Albany Times

Declared a Legal Newspaper by Act of Superior Court of Alameda County

The Only Newspaper Printed and Published in the City of Albany

VOLUME XXXVII — ALBANY, CALIFORNIA — Wednesday, Mar. 22, 1972 — 150 — NUMBER 29

Have You Heard?

by Dorothy McCain Elsenius

Dick Hillman, Albany High school speech instructor, is quite upset over the March 13 Lions Club Speech Contest, and the unfair treatment he feels the Albany High representative received. Knowing Dick, he won't let the issue die until he has satisfaction. (For further information on the subject see his "Letter To the Editor," elsewhere in this edition.

* * *

Helen Baum wants to remind everyone of the March of Dimes Wine Tasting and Home Tour that will take place this Friday evening, starting at 6 p.m. at the fabulous Meek Estates in Hayward.

Besides "tasting" select wines from the well-known Mondavi and Weibel wineries, together with delicious Rouge et Noir cheese from the Marin French Cheese Co. of Petaluma, those attending will have the opportunity of seeing the beautiful old historic Meek home. An added attraction will be a display of the musical talents of Albany's Dorothy Larimer and Berkeley City Councilman Tom McLaren.

* * *

A pat on the back to Maude Talmadge, member of American Legion Auxiliary Unit No. 292, who recently was awarded her 1,000-hour pin, for spending that much time in volunteer service at Martinez Veterans Hospital.

* * *

In a move that may be a first for any Chamber of Commerce—Albany Chamber Directors, at the suggestion of Joe Dagna and Sean Rimov (an avid pipe smoker), there will be a "no smoking" sign lit at all future meetings. In fact, secretary Irene McWilliams has instructions to hide all ashtrays whenever a meeting is scheduled.

(Continued on Page 3)

Woolworth To Retire From School District

After 40 years of service in the Albany schools, the resignation of Wm. G. Woolworth was accepted by the Board of Education at its meeting of March 7, 1972.

In commenting on the June 29 resignation for purposes of retirement, Board President Robert Nehls said: "I have known Mr. Woolworth for 20 years and value his friendship and his help to the Board, and appreciate his untiring efforts, not only to the School District but to the community, he will be sorely missed." Mr. Nehls requested that Mr. Woolworth's letter of resignation be made public through the Albany Times.

Starting as a teacher at Cornell School in 1932, Bill Woolworth has held positions of responsibility in the schools including teaching at Albany High, principal of Cornell School, assistant superintendent during World War II, as well as head of adult education and since 1946, Director of Instruction.

"Bill has given outstanding, dedicated and skillful leadership in his responsibility for the instructional program in the Albany schools," Superintendent Kenneth M. Forry stated. "I consider it a rare privilege to be associated with Mr. Woolworth for nearly 15 years."

The following is a copy of Mr. Woolworth's letter of resignation:

Board of Education,
Gentlemen:

After 40 years of service with the Albany Schools and having reached retirement age, I am submitting my resignation as Director of Instruction effective June 29, 1972.

When a person reaches this point in life he views the past and looks to the future with mixed emotions. The years before hold many memoris of rich experiences and of loyal friendships. There is great satisfaction in having had a part in the development of a school system that over these years has provided quality education for all children. The challenge of the future in maintaining this high level educational program can be met by our capable staff only if the strong community support of the past is continued in the future. Hopefully, it shall be so.

I would be remiss if I did not express my deep appreciation to the entire staff for their loyalty and support—especially to my immediate co-workers, Doris Caldwell, Betty Lott, Dorothy Irvin, Larry Hughes, Carl Couch, and Bob Shogren. Of course, no school administrator has ever had a more capable and efficient secretary than I have had in Bernice White.

Finally, I consider myself fortunate indeed to have had the opportunity of working in a team relationship with our Superintendent, Kenneth M. Forry, who during the past 15 years has provided this Board and our community with outstanding educational leadership.

My best wishes go with the Board of Education as it faces the difficult problems of the future.

Sincerely,
WM. G. WOOLWORTH
Director of Instruction

NOTICE

The Albany Pool will be open for recreational swim during Easter vacation, March 27 through March 31, from 3 p.m. to 4:50 p.m.

Flapjacks Galore!

Troop 19, Boy Scouts of America, sponsored by the Northbrae Community Church, will hold a Pancake Breakfast, Sunday, Mar. 26, from 8 a.m. to 1 p.m. at Mary Magdalen School, 2005 Berryman St., Berkeley.

Chairman for the event, Lester Alferness, announced that tickets are now available from any of the Albany-Berkeley Scouts in the Troop, and will also be available at the door the day of the breakfast.

MOUNTAIN VIEW

Mountain View in California's Santa Clara County, according to the National Automobile Club, has over 100 manufacturing plants.

Equitable Pay For Police and Firemen

The Albany City Council has adopted a resolution, indicating its intention to provide equitable benefits for members of the Police and Fire Departments.

The resolution, adopted Monday night, indicates the City will provide equitable salaries, fringe benefits and working conditions, consistent with the ability to pay, and after considering all items of working conditions, job assignments and comparisons of jobs both internally and outside the City.

A second resolution was also adopted, which would provide equitable benefits for all general non-uniformed City employees.

Three public hearings were held: one for an application for a variance on the construction of a three-unit apartment building at 720 Stannage by Frank Latronico, which was approved; and two use permits which were also granted—B. J. Hicks, owner of Plaza Electric Service at 1041 San Pablo Avenue was given permission to expand his facilities, and Maxine Hindson was given permission to use Suite 105, 600 San Pablo Ave. as a photography studio.

The Council accepted an invitation by the Woolworth Dinner Committee chairman at Vista School to participate in the program to honor the retiring Albany School Director of Instruction. On a motion made by Councilman George Hein, the individual Councilmen agreed to have the City's name engraved (at their own expense) on a plaque to be presented to Bill Woolworth at the dinner.

A communication from Frank de la Torre of Neilson St., "too late for the agenda," suggesting a Flag be flown from Albany Hill, was ordered answered with an explanation of the plans by the Chamber of Commerce to errect a flag pole near the Freeway.

A letter from Albany resident Annetta Carter, regarding the establishment of bicycle routes in Albany, was referred to the Park and Recreation Department and the Traffic and Safety Commission, with a strong recommendation that they work together to plan for some bicycle routes in the City.

Robert Elliott's communication, stating opposition to the speed limit increase on Marin Ave., was referred to the City Engineer and the Chief of Police—who are currently making a study of the situation.

The Mayor, acting on the recommendation of Councilman George Hein, will declare the week of March 27-April 2 as "Senior Citizens' Week" in Albany.

Under the "good of the City" Chamber of Commerce manager Hal Denham announced that an Open House will be held Sunday, May 7, for the El Cerrito BART station. This will be the first station to be opened, and Albany will participate in the ceremonies, according to the Chamber manager.

NOTICE

The Albany Times is planning a "Political Edition" to be published next week, March 29. Those candidates wishing to submit an article for publication must have it in the Times office by Friday at noon, March 24.

Pop Warner Meet

All Albany boys interested in joining Albany's Pop Warner football team are invited to a meeting, along with their parents and friends, Wednesday, Mar. 22, 7:15 p.m., at the Cornell School cafeteria.

Del Wisenor, acting president of the Pop Warner Adult Committee, will share host duties with Jim Scoggins, president of the Albany Little League.

Portions of two Pop Warner games, a scrimmage and two games of a football jamboree make up a 10-minute film which will be shown by Albany High School's head football coach, Bill Nash, who coached the Pop Warner San Pablo Rockets for two and one-half years, losing but one game. The Tri-City Titans, a feeder team to De Anza High School's varsity team, was started by Nash, who will aid in coaching the new Albany Pop Warner team.

Eligibility for the team tryouts are: boys must live in Albany or attend Albany schools; boys who will attain the age of 12 anytime during the calendar year he is to play, but will not attain the age of 15; and weight restrictions state boys must weigh between 100 and 140 pounds.

The Pop Warner program will be explained in detail. Fathers of former Pop Warner players, Ken Ridley, Wally Flores, Len Patterson and Don Homan, will be available to answer questions on the "safety-first" program as well as the operation in general.

Also in attendance will be representatives of the Albany Jaycees, who are very interested in promoting the team.

Other interested parties attending will be Joe Zupo, Pat Neylon, Mayor Hubert F. Call, Vice-Mayor Joe Carlevaro, Mr. and Mrs. Ray Robertson, Jack Rosano, and Mr. and Mrs. Bob Luoma.

This program will not interfere with any other local sports program.

EXAMINING A FILM of a Pop Warner football team in action are Bill Nash (center), head football coach at Albany High and Wally Flores (seated left), acting vice-president of the newly-formed Albany Pop Warner organization. Looking on are: Paul Chaney (standing, right), Cornell School student; Mark Diani, Marin School, and Craig Ortlieb (seated) Albany High School athletic director. The film they are examining will be shown to all interested persons who will be attending the second Pop Warner organizational meeting to be held tonight at 7:30 p.m. at Albany High School. Any adult interested in helping to get Pop Warner football organized in Albany is invited to attend. —Luoma Photo.

Albany Says Farewell To A Beloved Educator

In a flower-banked chapel, Albany said hail and farewell to F. William Feeny, builder of men. Bill served as vice-principal and dean of boys at Albany High School for 32 years. Through his untiring efforts, many of the boys under his direction are now men of honesty and integrity. He nelped many a boy see the right way.

He was a graduate of Creighton University of Omaha, Nebraska, received his Masters Degree at University of California and, before coming to Albany High School, he was professor of languages at St. Mary's College for eight years.

Mr. Feeny retired as vice-principal in 1966. The Albany Board of Education adopted a resolution of commendation as an expression of appreciation of Mr. Feeny's dedication to the field of education. Also, at the time of his retirement, the California Assembly and the State Senate both adopted resolutions of commendation regarding his 32 years of service.

In April of 1966, Albany High School's Cougar Field was unofficially renamed Feeny Field, and popularly called Feeny Field today in memory of the former vice-principal.

Since his retirement, he and his wife, Claribel, have travelled extensively. The garden at his Kensington home is a show place with masses of camellias, his favorite flower, now in bloom. He was a member of St. Jerome's Catholic Church, The Holy Names Society of St. Jerome's Church, Secretary of the SIRS, Branch 24, Lincoln Child Center, Berkeley Teachers' Association, and honorary member of Albany High School PTA.

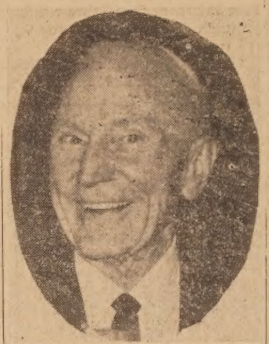

F. William Feeny

Mr. Feeny is survived by his wife, Claribel R. Feeny; brother, James Feeny of Compton; sisters, Sadie Kitchen and Elizabeth Sawyers, both of Howard, S.D., and Marie Markee of Grand Rapids, Mich.

Services were held Friday from Ellis-Olson Mortuary, Albany, followed by a Mass of Resurection at St. Jerome's Church. The recitation of the Rosary was Thursday evening with burial in St. Joseph's Cemetery, San Pablo.

Active pallbearers were James O'Halloran, William McAuley, Robert Thill, Harry Price, William Sevage and Dr. Edward Eyring. Honorary pallbearers serving were Charles Tscharner, Dr. Kenneth Thompson, Dr. George Miner, Tony Argenta, Charles Pinkham, Robert Nehls, Manuel Marcos and Ralph Jensen.

NOTICE

Public Hearing, Wednesday, March 29, 1972, regarding General Plan for Parks and Recreation, City Hall Council Chambers, at 7:30 p.m.
RUTH MENIKETTI
Chairman, Park & Recreation Commission

(Paid Political Adv.)

ARNOLD
FOR
BOARD OF EDUCATION

BRUCE B. ARNOLD

ARE YOU CONCERNED ABOUT THE FUTURE OF ALBANY'S SCHOOLS? I AM. STOP BY MY HOME ANY SUNDAY AND LET'S TALK ABOUT OUR SCHOOLS.

SUNDAYS 2-5 P.M.

1071 NEILSON ST.
524-2843

(Paid Political Adv.)

Elect
Betty de Luchi
City Treasurer
APRIL 11

Qualified
Experienced
19 Years Public Service

(Paid Political Adv.)

Elect

Phyllis M. Criss
for ALBANY
SCHOOL BOARD

A candidate with a sincere interest in education with fairness to the taxpayer.

(Paid Political Adv.)

Elect
ANITA TRONOFF
City Treasurer

Licensing Experience — Administrative Office Management — Heald College Graduate — Executive Secretary Experience in Office of Albany Attorney — 38 Years Albany Resident.

(Paid Political Adv.)

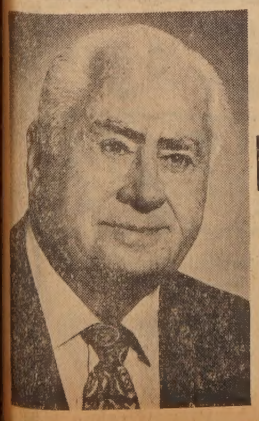

Elect
George Bernard
Albany
City Treasurer

Property Owner
For 38 Years

Allbany Businessman

Office and Accounting
Experience

(Paid Political Adv.)

For Albany City Council
HERBERT RUBIN

We support him because he has:

EXPERIENCE: 8 years on our Civil Service Board; now chairman. First Environmental Law chairman, Alameda County Bar Assn.

CONCERN for open door government: Recommends Citizens Revenue & Taxation Advisory Committee; seeks overhaul of Albany's 1927 City Charter.

COMMITMENT: Will try to balance renters' and homeowners' interest with needs of businesses.

IT'S TIME FOR A CHANGE — ELECT HERB RUBIN.

MILT AND ANN NASON

ALBANY
CINEMA
Solano Ave. LA 4-5656

"The best comedy of the year AND the best love story."

MADE FOR EACH OTHER

— also —

Candice Bergen, Peter Boyle

"T. R. BASKIN"

(Paid Political Adv.)

Vote for

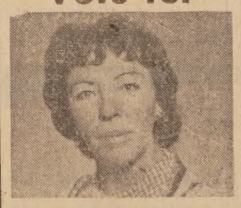

Dorothy M. Brown
ALBANY BOARD OF EDUCATION

She realizes that because the schools make the greatest demand on our property tax dollar, every expenditure must be completely justified. She will work to make the best possible use of our resources.

Russell Stover Candies

GARDELLA'S
1000 OAKS
PHARMACY
1849 Solano Ave.
526-2452

Beauty Mist

Annual Sale

March 25 - April 3

Sam's
Pharmacy
1183 Solano — 524-8000

Free Delivery, Charge Accounts

(Paid Political Adv.)

ELECT
DEAN LIPE
TO THE ALBANY
BOARD OF EDUCATION
APRIL 11

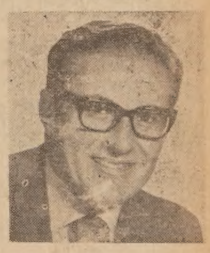

Some of his Qualifications are:

Albany Home Owner

15 Years' Financial Experience

Education — Master of Business Administration

Call him
526-7758.

(Paid Political Adv.)

ELECT

Ruth has the background and intelligence to gather and evaluate facts, and the wisdom and temperament to listen carefully to rational arguments.

You can respect her judgment, a rare quality for a leader.

Join us—vote for her for School Board.

CLAY AND RUTH BERLING

Ruth Ganong

WE HONOR master charge

PAID PRESCRIPTIONS MEMBER

Your BANKAMERICARD welcome here

Courteous Service - Prompt Delivery

GARDELLA'S
1000 OAKS PHARMACY

Charge Accounts Solicited

1849 Solano Ave. 526-2452

Clubs and Organizations

Tickets are available at the Albany Times office, for the annual March of Dimes Wine Tasting and House Tour at the Meek Estate in Hayward. This year's gala evening of entertainment will be held Friday, Mar. 24, from 6 to 8 p.m., at the Estate, 240 Hampton Rd., Hayward. Tickets, at $2.50 each, are tax deductible. For further information call Mrs. Lorin Baum, Albany chairman, at 526-1084.

—0—

Berkeley Lodge No. 270, Independent Order of Odd Fellows, will hold its regular meeting Thursday, Mar. 23, at 8 p.m. in the Berkeley Odd Fellows Temple, 2288 Fulton St., with Noble Grand Edgar J. Hitt presiding. Light refreshments will be served following the business session.

—0—

Albany's Jerry Williams, chairman of the Veterans Affairs Commission, a member of the Veterans of Foreign Wars, and long active in VFW programs, will be co-chairman for the 1972 Veterans Day Parade, which will be held in San Leandro, Monday, Oct. 23.

The affair will be held in conjunction and with the cooperation of the City of San Leandro and the Centennial-Bicentennial committee.

—0—

Northbrae Women's Club will hold their annual Dinner Party, Monday, Mar. 27, at 7 p.m. Entertainment will be by "The Villains," a barbershop quartet, plus an additional chorus of 40 voices, according to Mrs. Ted Tellefsen, program chairman.

—0—

Berkeley Rebekah Lodge 262, Independent Order of Odd Fellows, will fete its 70th Anniversary Wednesday, Mar. 22, at 8 p.m. in the Berkeley Odd Fellows Temple. Noble Grand Ellen R. Wells will preside over the meeting, and Mrs. Frances T. Davis will be chairman for the meeting. Light refreshments will be served following the business session.

—0—

The University of California Mothers' Club will meet Tuesday, Mar. 28, at 10 a.m., in the Social Hall of Epworth Methodist Church, 1953 Hopkins St., Berkeley, to hear Woodbridge Metcalf, Professor Emeritus of Forestry at the University of California.

At 1:15 p.m. members will hear Virginia Donnell, field representative of the Berkeley Social Security office, discuss the changes and latest benefits of Social Security.

—0—

Charles H. Lavis, member of the Republican Central Committee and Assembly, will tell members of the Albany High 12 Club "What a Voter Can Do Regarding Taxes," at their noon meeting at Kirby's, Friday, Mar. 24. Past President Sam Dows will be program chairman for the day.

—0—

The Northbrae Women's Club recently welcomed Mrs. S. Norman Hays (Grace) of El Cerrito, as a new member.

—0—

Sequoia Parlor 272, Native Daughters of the Golden West, will meet Thursday, Mar. 23, at 8:15 p.m. in the Berkeley Veterans Memorial Building. Final plans will be made for the Fun Trip to Reno and Las Vegas on April 10.

—0—

"Capital Punishment—A Deterrent?" was the timely topic discussed by Craig Bull, guest speaker at yesterday's Albany Rotary Club meeting at Spenger's.

The speaker has an extensive background in law enforcement and political science. He received his BA in political science at U.C., and did graduate study at Hastings College of Law, and spent four years with the FBI in Washington, D.C. He is a past president of the Contra Costa County Grand Jury Association and a former instructor in political action for the Oakland Chamber of Commerce.

—0—

Bayview Eagles Auxiliary will meet on Tuesday, Mar. 28, at 8 p.m. for a second reading of by-law changes.

The ritual team will initiate new members, Lynda Ginocchio, Martha Jarman, Ethel Murphy, Ethel Owens, Karen Cole, and Florence Cross.

On April 1, the aerie will have a Western Barbecue Dinner Dance, at a cost of $4 per person and is by reservation only. Contact any aerie member or auxiliary member.

The auxiliary meets at Eagles Hall, 3223 Carlson Blvd. in El Cerrito.

Note of Thanks

The family of Anna Avilla Pedrozo wish to express their thanks and appreciation to their many friends who sent floral offerings and for all the many acts of kindness and love, expressed during their loss. Their deepest appreciation to Father Arthur A. Ribeiro, and the clergy of St. Joseph the Workman's Church, Berkeley.

NAVAL AIR STATION

Alameda in California, according to the National Automobile Club, has one of the largest naval air stations in the United States.

Political News . . .

Anita Tronoff, City Treasurer candidate, announces that she is now canvassing Albany with her brochure. She wants to meet all citizens personally to discuss her brochure entitled "Stop! Listen! Vote!", which elaborates on her experience, education and "grass roots."

A Spaghetti Dinner & Get-Together, honoring Albany Mayor Hubert Call and Councilman Richard Clark, will be held Sunday, Mar. 26, from 2 to 6 p.m., at the Mayor's residence, 833 Hillside Avenue.

Albany residents are asked to consider the reading of this item as their invitation to attend. Children, accompanied by parents, will also be welcome.

Peter Howard, Oakland marine terminal executive, will serve as Steering Committee Chairman of Peter Hannaford's campaign for the Republican nomination in the 7th Congressional District, according to Kenneth L. Thompson and Clark Wallace, general co-chairman of the campaign.

"The incumbent, Ron Dellums, says his politics are 'radical,' and this means he really represents only a small segment of the District. Pete Hannaford, on the other hand, appreciates the great diversity of the District and will represent all of us," Howard said.

Cinderella Benefit

Three children's theater performances will be presented Saturday, Mar. 25, at the Florence Schwimley Theater, Allston Way near Grove St., Berkeley.

Professor Jack Cook's Drama Troupe of professional actors will present "Cinderella," at 10 a.m., 1 and 3 p.m. The performances are being arranged and sponsored by four East Bay cooperative nursery schools—Berkeley Hills, Children's Community Center and New School, all in Berkeley, and Skytown Preschool of Kensington.

Advance tickets to all three performances are now on sale for 75 cents for each performance. Tickets will also be available at the door at $1 per person. For reservations call Berkeley Hills School, 848-6126, or Skytown School, 526-8481.

For further information call Mrs. Richard Hastings, 848-7991.

The Mail Bag

Editor, the Times:

In all fairness to the students involved in the March 13th Lions Club Speaking Contest held in Albany, I maintain, as do others who were present, that the contest should be re-run.

The Student Speaker District Chairman for the Lions stated openly that the contest should be re-run. The Lt. Governor of the Lions promised that the contest would be re-held. Now he has retracted and refuted his own statements. Why? Is one person the controlling factor?

As a speech teacher for many years, I have never seen or witnessed such a badly conducted affair.

The Speakers' Chairman for the evening asked a former Albany High School English teacher to be one of the judges. He knew she had judged previously, yet he wrote asking her to judge, since she already knew the rules. When the contest balloting was taking place and that particular judge put Albany in first place, as did another judge, the chairman himself disqualified the judge, so the Berkeley student won.

We must assess the facts in this case, because there is a three thousand dollar scholarship, plus many other honors, that are concerned in the issue.

It is the custom NOT to reveal before the judges decide choices, who the contestants are and from where. But the chairman DID tell "who and where" previously and publicly.

Next, the judges were not supposed to be in an approximate area with one another. They were right next to each other.

In addition, the rules clearly state that there must be a podium and microphone. Neither was there.

Finally, another "unwritten" rule is that not a word of the speeches should be publicized, yet the Berkeley boy's speech had received massive front page publicity, including his picture in the paper. One judge said he had recognized the speaker from the picture. Couldn't this fact be prejudicial in judging? We did not permit the Albany boy's speech to be previously printed, even though we were asked to do so.

The students, with one exception, are willing to speak again, and be judged again by competent judges, from out of the area.

This is a matter of PRINCIPAL, and each student should have the opportunity to get a chance at the coveted prize.

Something should be done about this to alleviate the hard feelings that have ensued and it is entirely up to the Lion Club Governor. He has told the Student Speaker Chairman that he must refrain from voicing his opinion any further. We believe in "rendering unto Caesar the things that are Caesar's," but unto PRINCIPAL the right sense of fairness.

The next contest is to be held at the Blind Center in Oakland on April 18, and we feel it is only right that all of the speakers who were exposed to such a fiasco on March 13, be given the opportunity to display their talents FAIRLY.

Sincerely,
RICHARD HILLMAN
Albany High School

New Children's Program Series

The Albany Village Parent Nursery will present a series of children's programs at the Albany High School Little Theater, Key Route and Portland Ave.

The first program, on March 25, will feature the Intertribal Indian Dancers, performing dances of many different tribes, in traditional dress.

Other programs will include: April 8, the Kopachka Dancers in a program of traditional dancing; and April 15, children's films, including "Whistle for Willie," "Stone Soup," "Curious George" and other favorites.

Tickets will be $1.25 for the series of three, or 50 cents per session. Tickets will be available at the Village Parent Nursery (526-6441, Ext. 37), or at the door.

Performances will be at 10 and 11:30 a.m.

Fare Reduction

The California Toll Bridge Authority last week reduced the toll for Class II trucks on the Richmond-San Rafael Bridge' from $27 to $21 for a book of 40 tickets, effective May 1.

Class II trucks are commercially licensed, privately owned, four-wheel trucks used for personal business only. About 120 such vehicles regularly use the bridge, according to previous ticket-book sales.

The action brought the Class II truck toll into line with the reduction of the basic auto toll from 65 cents to 50 cents at the beginning of the year.

New LL Sponsors

New sponsors for Albany Little League are Curt and Elizabeth Danner, long time Little League boosters. Their uniform will bear the initials "C&E," for this couple who helped form the League in 1956.

Richard's Jewelers and the Loyal Order of Moose, Albany Lodge 1972, have renewed their sponsorships. The entire Pirates team is sponsored by the Moose Lodge.

Sponsors who have not renewed for this year are urged to do so as practice games have begun and the official season approaches.

Rummage is still being collected by Terri Scoggins, Women's Auxiliary president for the April 4 sale. Please phone 525-7230 for pick up.

American and National League drafts were held this last week. All boys should have been notified as to which team they will play on.

Senior Division tryouts and draft will be held Saturday, Mar. 25, 10 a.m., at Memorial Park. Physical fittness card should be turned in at this time. Also, booster ticket stubs and monies will be collected.

The April 5 board of directors meeting will be held at the University Village Recreation Center at 7 p.m. and is open to all interested people.

'Friends' Book Sale A Succes

Friends of Albany Library wish to thank all the people gave books, and helped during and after their Mi er Book Sale, to make it success.

Part of the $400 proceed already being used to rene scriptions for many often for magazines, including ing Times, Ceramics, Am Antiques, and American (California edition). The scriptions are not availab the limited County budget.

New jackets, at a cost have also been purchased nated classical records, an tional library equipment being considered.

Books are now being ac for the May 6 Book Sale, an be left at the Library time. If pickup is ne please phone Mrs. Mary Ha 525-1866.

SAFETY-CONSCIOUSNE

While driving, advises tional Automobile Club, safety-consciousness.

(Paid Political Ad)

Elect
Betty
de Luch
City Treasure
19 Years Public Serv
Reliable
Efficient
Courteou
April 11, 1972

PICTURE FRAMES.
SOLID TEAK FRAMES.
PLASTIC BOX FRAMES.
Low cost unpainted tropical hardwood frames.
Utamaro Woodblock Prints.
We can also supply quality reproductions on artist's canvas of most old or modern Masters.
Nielsen Imports
1228 Solano Ave. — Albany

OAKS THEATRE
1875 Solano Ave. LA 6-1836
Robert Redford, George Segal & Co.
"THE HOT ROCK"
— Co-Feature —
George C. Scott and Joanne Woodward
"They Might Be Giants"

BOWLING SPECIAL
JUNIORS and Full Time Students
Also parents bowling with their youngsters.
3 Games for $1
Monday, March 27th thru
Sunday, April 2nd -- 9 a.m. to 5 p.m.
ALBANY BOWL
540 San Pablo Ave. 526-8818

Bet $2 on us.

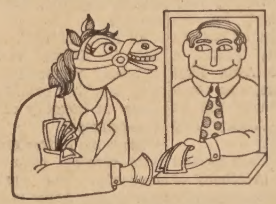

That's all it costs to get into nine of the greatest shows on earth, at Golden Gate Fields. You can't lose. Best entertainment bargain in the Bay Area. Do something racy at 1 o'clock, any day but Sunday or Monday—12:30 Saturday.
Racing February 22-June 17.
Magnificent new
Golden Gate Fields - Albany
Showplace of the American Turf

Korean Inn
RESTAURANT
SELECTED DELICIOUS DISHES
PREPARED BY MRS. JUNG Y. CHAI
Closed Monday
Lunch 12-2:00 Dinner 5-9:00
1329 Gilman St., Berk. 524-7732 · 535-1979
고려원

49¢
Did you know that within California, dialing long distance calls direct is not only faster, it's a good way to save money? Dialing direct on calls within California costs less than it does to place the same calls through the Operator.
And if you're looking for a real long distance bargain, dial your station-to-station calls direct between 11 p.m. and 8 a.m. any night, or from 8 a.m. to 6 p.m. on Sundays and holidays*. During those times, you can call anywhere within California for only 49 cents or less, plus tax, for the first three minutes.
Even in the few communities where long distance calls cannot be dialed direct, the low direct rates apply.
*For calls within California, holiday rates in 1972 apply on Washington's Birthday (Feb. 21), Independence Day, Labor Day, Thanksgiving, Christmas, and New Year's Day.
13
The cut-off date for registering to vote in the 1972 California Primary is April 13. If you will be 18 or older on June 6, election day, and haven't registered to vote yet, please do so. In order to meet the state residence requirements, you must have lived in the county in which you plan to vote for at least 90 days prior to the election. You must have lived in the precinct in which you plan to vote for at least 54 days prior to the election.
Pacific Telephone
C. H. Pratt
C. H. Pratt
Your Telephone Manager

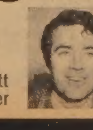

XEROX COPIES
10c per copy
Quantity Rates Available
WHILE YOU WAIT
1747 Solano Ave.
GERSH PHOTO
Berkeley 526-0775

The latest in stylish hearing from SONOTONE®

This exciting behind-the-ear hearing aid, the Sonotone Model 77-S, was designed for those who want to look and hear their best. Though tiny in size, you'll be amazed at its excellent tonal quality. Has an up-front microphone, telephone pickup and many other features for improved hearing.
Contact us today for full details. You'll be glad you did.
SONOTONE
OF BERKELEY
Office Hours 1 to 5 - Sat. 9-12
1705 Solano Ave. - 526-0434

THAT'S THE SPIRIT ★ ★ ★ THAT'S THE SPIRIT ★ ★ ★ THAT'S THE SPIRIT
BANKAMERICARD
JAY VEE LIQUORS
master charge
GREATEST SELECTION IN THE BAY AREA
ICE CUBES
MONEY ORDERS
$1.00 OFF HOUSE OF STUART SCOTCH 86 PROOF $5.59 QUART
CASE OF 12 SAVES 10% $60.37

$1.00 OFF CANADIAN MIST CANADIAN WHISKY $5.59 QUART
CASE OF 12 SAVES 10% $60.37

VILLA ROYAL GIN or VODKA 80 Proof $3.39 Qt. $6.69 ½ Gal. $2.69 5TH
SKIPPY DOG FOOD REGULAR, CHICKEN or LIVER 9¢ 15 OZ. CAN
LAUDER'S REG. $12.49 86 PROOF SCOTCH $11.99 ½ GAL.
WOLFSCHMIDT REG. $9.49 80 PROOF VODKA $8.99 ½ GAL.
JAY VEE BONDED BOURBON $4.29 5TH
JAY VEE IMPORTED GIN 90.4 PROOF $4.29 5TH
PARKLANE 10 YR. OLD BOURBON $3.39 5TH
PARKLANE IMPORTED SCOTCH $3.39 5TH
PARKLANE LIGHT or DARK RUM $2.99 5TH
PARKLANE CALIFORNIA BRANDY $3.39 5TH
JAY VEE DRY WINE $1.69 GAL.
JAY VEE SWEET WINE $2.79 GAL.
In case of error, lowest consumer price prevails.
JAY VEE
Prices effective Wed., Mar. 22 thru Sunday, Mar. 26.
EL CERRITO 10400 San Pablo Ave. 10560 San Pablo Ave. Jay Vee Center
ALBANY 759 San Pablo Ave.
EL SOBRANTE 3574 Dam Road Fry's Shopping Center
HAYWARD 1145 W. Tennyson Rd. Fry's Shopping Center
BERKELEY 1316 University Ave.
SAN PABLO 13112 San Pablo Ave. In Loroy Center

Have You Heard?

(Continued from Page 1)

And another first for Albany—two females applied last week to work in the Mutual windows at Golden Gate Fields, and were accepted. Jeanie Hicks and Emma Reed, both horse owners, are now part of what used to be "a man's world."

* * *

Tickets will be available at the door tonight, for Albany Unit 34, American Legion Auxiliary's "Smile—It's Spring!" fashion show, featuring the latest in fashions from Hinks of Berkeley, modeled by some of Albany's loveliest gals.

"Smile Time" will be at 7 p.m. followed by the show at 8. Tickets are $2 each, for a real fun evening. Everyone is cordially invited to attend—many lovely prizes will be given away and refreshments will be served.

* * *

An "open rap" on drug abuses, for interested persons of all ages, will be held Thursday, Mar. 23, at 7:30 p.m. at Brass Tacks Parent Center, 1640 Hopkins St., Berkeley. These sessions are held the second and fourth Thursday of each month.

Brass Tacks also sponsors a drop-in center for parents, on Wednesdays, from 2 to 4 p.m. Their parent-centered program offers counseling and information to parents concerned about drug abuses. For further information call Brass Tacks at 525-[illegible]69.

* * *

When the March of Dimes Walkathon took place last Saturday in Alameda, one of the chief participants was little David Gibbs of El Cerrito, who, though confined to a wheelchair with a birth defect, made his mom, Pat, promise to guide his wheelchair along the 20-mile route of the walk.

The route was lined by well-wishers, as well as Red Cross and National Guard vehicles, ready to render first aid, or bring the tired and weary back to the starting point. Alameda County suppliers furnished cookies, orange juice and soft drinks, and sponsors signed up to pledge a minimum of 10 cents per mile for every mile walked by the participant of their choice.

* * *

The Albany Rotary Scholarship Committee, composed of Doug Powell, Bill McAuley, and Bill Woolworth, met yesterday to interview an unnamed Albany student, currently attending the University of California, who has applied for the Rotary Foundation Scholarship. We are being kept in suspense as to who the student is and what their decision is. Hurry up, fellows, the suspense is killing us!

* * *

Sam's Pharmacy is having their annual Beauty Mist hosiery sale March 25 through April 3. According to Bernie Manders, proprietor of Sam's, he has 35 different brands of panty hose to sell—and this particular one outsells them all. Guaranteed for fit and wear, these would be a bargain at their regular price, but during the sale you can have them for 20 percent off.

Invitation To GGF Workouts

Commencing Monday, and continuing each day through Saturday of next week, there will be a morning workout program at Golden Gate Fields, with the public invited to attend free of charge.

Following the Easter Week schedule, the "Early Bird" programs will continue to be presented on Saturday throughout the remainder of the meeting, which concludes June 17.

The festivities will commence each morning at 8 o'clock, with track announcer Tod Creed describing the activity on the race track. Following the morning workout phase, there will be a showing of racing films and then a conducted tour of the barn area. Publicity Director Bob Wuerth and Radio Announcer John Allen will be in charge of the latter.

Children are particularly welcome, but they should be accompanied by adults. In recent years, groups of youngsters—such as Boy Scouts, Girl Scouts, Campfire Girls, Cub Scouts, etc. — have found the programs entertaining and educational.

Automobiles should use the Gilman Street entrance, with parking in the horsemen's lot at the bottom of the hill leading to the Turf Club area. The programs will conclude at approximately 10:45 a.m.

Note of Thanks

I want to express my heartiest thanks to Dr. McMahon for his quick response when called by May Ellis Olson during my recent illness.

Also thanks for the wonderful help and services of the grand nurses at Albany Hospital. They are all truly angels.

Most sincerely,
BLANCHE B. TURNER

LIGHT THE NIGHT
Leave your porch light on
FIGHT CRIME

Candidates Night Tonight

COL. SAM DOWS, Ret. (left), president of the Albany Republican Assembly, invites all interested Albany residents to attend the "Candidates Night" being held tonight at 8 p.m. in the Albany High School Little Theater. Police Chief Ralph Jensen (right) will act as official timekeeper, and each campaigning participant will be allowed five minutes to make his or her presentation to the audience. A question and answer period will follow the final candidate's talk. Members of the audience will have the opportunity of asking their questions themselves at the microphone, or having them read by a monitor. Members of the Albany Junior Chamber of Commerce will serve as monitors for the affair.

CHURCH NEWS

How did Christ Jesus heal the sick? This question will be explored Sunday at Churches of Christ, Scientist, in a Bible Sermon entitled "Reality."

Services begin at 11 a.m. at Albany Christian Science Society, 1358 Marin Ave., and the public is always welcome.

†

Members of the Berkeley Area Council of Churches are making plans to attend the Allied Fellowship Service at the First United Presbyterian Church in Oakland, on Thursday, Mar. 23, at 8 p.m. Special guest, Oakland Police Chief Charles Gain, will speak on "Problems of the Released Convict in the Community." He will be joined by a panel of former convicts, parolees, and parole department personnel. All those interested are welcome to attend.

†

Albany's First Baptist Church will officially welcome its new Pastor with a reception in the Church Social Hall on Sunday, Mar. 26, starting at 2:30 p.m. The Rev. Larry R. Campbell and his wife, Virginia, will be the honored guests at this reception which is open to the public. The reception has been planned by the Pulpit Committee in cooperation with the women's group in the church. Pastor Campbell moved to Albany early this month after serving nearly six years as Pastor of the First Baptist Church in Cooperstown, New York.

†

"The Humble King" is the title of the Palm Sunday sermon at Albany United Methodist Church announced by the Rev. Ronald A. Greilich for the 11 a.m. worship service. Special music for the day will be offered by the Chancel Choir.

Church School classes for all ages begin at 9:30 a.m. The United Methodist Youth Fellowship meets at 6 p.m.

†

The sermon titles for Sunday services at First Baptist Church are the following: 11 a.m., "Temporary Triumph" and at 7 p.m., "Betrayed By a Friend." The church conducts Sunday School classes for all ages at 9:45 a.m. The Pastor is also conducting an Inquirers' Class during this hour.

A number of men in the organization have been working each Saturday on a project of improving the Social Hall of the church. The walls have been painted and some wood panelling is now being installed on the lower part of the walls.

†

Palm Sunday services at Christ Lutheran Church, 780 Ashbury Ave., El Cerrito, will be celebrated at 8:30 and 11 a.m. conducted by Bryce S. Hedger, Parish Assistant. Sunday School and adult classes at 9:45 a.m. A brief Church Council meeting will be held following the 11 o'clock service.

Lenten services will be held Wednesday evening, Mar. 29, at 7:30 p.m.

Maundy Thursday services on Thursday evening, Mar. 30, at 7:30 p.m. Holy Communion will be celebrated at this service.

Good Friday will be observed with a Tenebrae Service on Friday, Mar. 31, at 7:30 p.m.

†

Palm Sunday evening at 7:30 p.m. the Chancel Choir will present an Easter choral program at Albany United Methodist Church. The featured work will be the cantata "Behold Your King," by John Peterson. On the program instrumentally will be the second movement of the Clarinet Concerto by W. A. Mozart, with Ronald Greilich on the clarinet.

Soloists in the cantata will be Mrs. Frances Lozier, Mrs. Maryellen Wrede and Mrs. Florence Greilich. Mrs. Clara Roberts will be at the organ and Mrs. Minerva Johnson at the piano.

Flowers For Solano Avenue

A bid by Bill Garren, to make the new Solano Avenue just a little bit more colorful, has been accepted by the Chamber of Commerce Board of Directors.

Garren, owner of the Albany Theater, has offered the first $25 check to "kick-off" a demonstration project to plant flowers in the newly constructed planter boxes on the four corners of Kains Ave., and the east side of Solano and San Pablo. His money is being matched by a similar contribution from the Chamber.

The Albany Beautification and Improvement Committee will provide a border of colorful blooms for the front of the Albany Library building.

The Chamber hopes that this will be just the beginning of adding some color to Solano Avenue, and is offering to match funds with Solano Avenue merchants who are interested in planting flowers in their blocks. The offer sets a maximum of $25 per block, not to exceed a total expense of $350 for the Avenue.

Easter Vacation Tumbling Class

The Kensington Community Council will sponsor three classes in tumbling during Easter vacation. The sessions will be held Monday, Mar. 27 through Thursday, Mar. 30, in the Youth Hut. They will be conducted by Mary and Elizabeth Connick.

Kindergarten, 1st and 2nd grade classes will be held at 9 a.m. and 3rd through 6th grades will meet at 9:45. A special class at 11 a.m. will be for those who have already had two or three sessions of tumbling with the Connicks.

Those wishing to enter the 11 a.m. class must submit their qualifications to the recreation office on Friday afternoon between 1 and 3 p.m., before registering for the class. They may come in person or call 525-0292.

Fee for each class is $5 for the four days. Send your remittance to Kensington Community Council, 59 Arlington Ave., Kensington 94707.

White House Flag for City

Leon Rimov, chairman of the Chamber of Commerce Flag Pole Committee, informed the Chamber Board of Directors at last week's meeting, that Albany has received an American Flag which has flown over the Capitol building in Washington, D.C., to be the first Flag to fly from Albany's "identity flag pole" which will be errected near the Freeway in the very near future.

According to the committee chairman, the Flag was obtained through the perseverance of Senator James Buckley.

"I think a very strong letter of commendation should be sent either from the City or the Chamber to the Senator, for his speed and perseverance in expediting our request. It was most gracious of him," Rimov said, "to represent us, although not a Senator of our state, and on a matter in which he had no direct involvement."

"We now have our Flag," Rimov noted, "but no pole, and we are hoping to have a flag pole up for Flag Day ceremonies on June 14."

The Chamber Board took action to immediately notify schools, clubs, organizations and interested individuals in Albany that this will be a community project, and that donations towards the purchase and erection of the flag pole will be accepted.

A communication from Albany City Administrator James Turner informed the Chamber that he and the City Attorney are ready to work with Chamber members to insure the satisfactory function of the project.

Have Fun At Terrace Park

Terrace Park's March agenda includes fun and creative events in anticipation of the Easter holidays. Albany's children are invited to stop by and participate!

March 22, 3:30 p.m., the young people will put their artistic talents to work in the creation of a unique and cute Easter novelty: a chick in a decorative plastic "egg shell." During Easter vacation the crafts class will meet March 28 and 29 at 1 p.m., to construct appealing rabbit centerpieces from folded magazines—bound to decorate the Easter dinner table!

On Thursday, Mar. 30, children who have signed up with the director will participate in a cooking class at Community Center. Children of the first grade and older will bake delicious and tasty Easter goodies—chocolate nests, for an example. Transportation will be provided to and from Terrace Park. Children must have a parentally signed permission slip which may be picked up at the park any time before. The class will begin at 1 p.m.; children will be returned to Terrace by 4:30.

Parents may call Diana Torlakson at 526-6130, at Terrace Park, from 3 to 5 p.m., Monday through Friday, for further information on any of the preceeding activities.

For future reference, don't forget about Terrace Park's annual Easter festivities to be held this year on April 1. (Start designing your original Easter bonnets for the Original Easter Bonnet Competition now!)

The Times prints more news about Albany people than any other newspaper.

Berkeley Artists
1770 Solano Ave.
EASTER IS COMING SOON. Your best selection of cards for this occasion is at Berkeley Artists. Lovely gifts inside and flowers from our attractive cart outside.
At the Sign of the Flower Cart

BEST STEAKS
IN THE EAST BAY
PETITE FILET MIGNON $2.95
Salad and Coffee
• PRIME STEAKS • SHELL FISH
In our Club Car Bar We Pour —
• Gordon's Gin and Vodka
• Jim Beam
• Cluny Scotch
Lunches Daily 11-2:30
Dinner 5:30-10:30
Fri. & Sat. 'till 11:30
The Depot
Former Santa Fe Depot 1310 University Ave.
Phone 841-4740 BERKELEY
WHERE THE SANTA FE TRACKS CROSS UNIVERSITY AVE.

Complete INSURANCE SERVICES
For BUSINESS — HOME LIFE — AUTO
Robert L. Nehls
INSURANCE BROKER
Office 452-4974 Home 526-6161

King Tsin Restaurant
1699 Solano Ave.
525-9890
MANDARIN CHINESE CUISINE
11:30 to 3:00 5:00 to 10:00
Private Rooms Available
CLOSED TUESDAYS

FIRST BAPTIST
1319 Solano Avenue
Larry R. Campbell, Pastor
9:45 a.m. Sunday School
11:00 a.m.
"Temporary Triumph"
7:00 p.m.
"Betrayed By A Friend"
7:30 p.m. Wed., Mid-Week
ALL WELCOME

(Paid Political Adv.)

RETAIN ☒
GEORGE HEIN
ALBANY
CITY COUNCILMAN
Efficiency Without Frills
YOUR COUNCILMAN LAST 12 YEARS
Demanding Full Value for Every Tax Dollar Spent
ELECTION APRIL 11, 1972

Smart Shoppers Know That They Save At
1109 Solano Ave.
(Next to Albany Theatre)
LAndscape 4-4492
FAMOUS MEAT MKT.
SPRING IS HERE, enjoy all the pleasures of Spring — good food, good company, easy to cook, easy to pay, spring fever specials. Steak Sale — BBQ time!
U.S.D.A. CHOICE GRADE MOFFAT'S MANTECA — (Club Cut — $1.29 lb.)
PRIME RIB STEAKS $1.19 Lb.
From aged, tender, juicy prime ribs of beef. Well trimmed. Best buy in steaks.
U.S.D.A. CHOICE GRADE MOFFAT'S MANTECA —
SIRLOIN STEAKS $1.35 Lb.
Full cut, great big fillets. Thick, juicy and tender. A family favorite.
U.S.D.A. CHOICE GRADE MOFFAT'S MANTECA —
T-Bone or Porterhouse Steaks $1.59 Lb.
Great big fillets, well aged—guaranteed tender. Beef at its best.
CENTER CHUCK STEAKS USDA Choice Grade Moffat's Manteca. 79¢ lb
All seven-bone cuts, just marinate and BBQ or broil. Very tasty.
CLUB or MARKET STEAKS USDA Choice Grade Moffat's Manteca. $1.95 Lb.
Boneless, thick, juicy steak. No waste. Very tender. Great for BBQ.
CENTER CHUCK ROAST USDA Choice Grade Moffat's Manteca. 75¢ lb
Pot roast favorite. Delicious gravy maker. A very economical cut.
GROUND CHUCK USDA Choice Grade Moffat's Manteca. 85¢ lb
All lean centers of chuck, ground fresh every hour. Most delicious ground meats.
SPRING BBQ OR PICNIC . . . GET YOUR STEAKS & PICNIC MEATS FROM US. BEST BUYS
WE ACCEPT FOOD STAMPS — REDEEM THEM HERE FOR MOST VALUE
PRICES EFFECTIVE WEDNESDAY, THURSDAY, FRIDAY, SATURDAY, MAR. 22, 23, 24, 25

LOOK!
There's a BORG-WARNER GAS-FIRED FURNACE Just Right for YOUR Home

Up-flow . . . for installation in alcoves, closets, utility rooms or basements.

Horizontal . . . ideal for attic installations made in attic or crawl space.

Basement types . . . modern, low design for basements or utility rooms.

Counter-flow . . . the comfort system for slab construction, one-floor homes.
When you invest in a quality engineered BORG-WARNER Gas-Fired Furnace you get winter-after-winter of dependable, springlike comfort. So for the finest in clean, quiet thorough heating, select the model made with your home in mind.
All BORG-WARNER Gas-Fired Furnaces designed for easy addition of YORK AIR CONDITIONING for year-round comfort.
GRANHOLT SHEET METAL
LA 5-5721 estab. 1932 LA 5-5722
501 SAN PABLO AVE., ALBANY

COLUSA FOOD CENTER
We Accept U.S.D.A. FOOD STAMPS
406 COLUSA AVE., KENSINGTON
Open 9:00 to 6:30 — Closed Sunday
Phone 525-9809
PRICES EFFECTIVE MARCH 22, 23, 24, 25
Produce — Fresh Daily
Asparagus Large Size 3 Lbs. $1
Grapefruit Ruby Red Large Size 8 for $1
Potatoes Oregon Russet U.S. No. 1 - 10-lb. 43¢
Squash Italian or Summer 19¢
Apples Red Delicious Washington 4 Lbs. $1
Frozen Foods
Ice Cream FOREMOST ½ Gal. 79¢
Pizza CHEF BOY-AR-DEE CHEESE — 13½-oz. 69¢
TV DINNERS — SWANSON Beef, Turkey, Chicken Ea. 55¢
TV DINNERS — SWANSON Ham, Sea Food, Veal, Pork Ea. 59¢
Cheese Cake Sara Lee 10 oz. 69¢
SCOTT PAPER TOWELS Giant Size 3 for $1
SALT LESLIE Plain or Iodized 10¢
DOLE PINEAPPLE Juice 46-oz. Tin 3 for 89¢
BUTTER Berkeley Farms Grade 'AA' Cubes 83¢ lb
EGGS Hayward or Ranch Pak Large 'AA' — Doz. 45¢
COFFEE Hills Bros. (1-lb. 85c) 2 lb. Can $1.49
C&H Sugar Brown or Powdered 1-lb. pkg. 2 for 39¢
Top Job LIQUID CLEANER Giant 59¢
Bar Soap IVORY Personal Size 4-Bar Pak 29¢
Nabisco RITZ CRACKERS 16-oz. 39¢
Scott Paper Napkins 60 Ct. 10¢
Olive Oil STAR 26-oz. Tin $1.09
Cat Food 9-LIVES Assorted 6½-oz. Tin 8 for $1
Libby CORNED BEEF HASH 24-oz. Tin 49¢
Kraft MACARONI & CHEESE DINNER — 14-oz. 49¢
Dog Food PRIME Variety 36-oz. Pkg. 98¢
Red Salmon BUMBLE BEE 16-oz. $1.09
Pennzoil S.A.E. 20 or 30 Weight — Quart 39¢
Quality Meats — Meats for Home Freezers
WE FEATURE U.S.D.A. CHOICE MEATS
Beef Roast X-Rib $1.29 lb.
Ground Beef Fresh 69¢ lb
Sliced Bacon 79¢ lb
Chuck Roast Center Cut 75¢ lb
Short Ribs of Beef 69¢ lb
Fryers Fresh Calif. Grade 'A' (Cut Up 43c lb.) Whole 39¢ lb
Beef Liver Fresh 79¢ lb
Link Sausage 79¢ lb

Times Classified Ads

Classified Advertising Rate, minimum 20 words $1.50
All ads run in the Albany Times and Thousand Oaks Times for the one price. — Ads payable in advance.

Phone 525-9093
May be placed at 1240 Solano Avenue before 5 p.m. on Monday.

CLASSIFIED INDEX

1. Real Estate
5. Lots
6. Real Estate Exchanges
10. Income Property
11. Professional Services
12. Business Opportunities
13. Commercial Property
14. Real Estate Wanted
18. Loans
24. Rest Homes
25. Rentals
28. Business Rentals
30. Rentals Wanted
31. Insurance
35. Help Wanted
38. Work Wanted
40. Miscellaneous For Sale
44. Tailoring
49. Miscellaneous Wanted
50. Special Services
52. Autos For Sale
54. For Your Auto
60. Announcements
62. Personals
65. Lost and Found
68. Rides
70. Pets
73. Instructions
75. Personal Services
77. Equipment Rentals
80. Services
85. Home and Garden
87. Obituaries
90. Too Late To Classify

1—REAL ESTATE 1—REAL ESTATE

Too Large

Big 7-plus room, 4-bedroom, 2-bath MacGregor stucco just a couple of blocks from Albany High and Park. Nice covered patio, child's play house, etc. Don't miss this. Only $33,950. Eves. phone Merritt Thomas, 525-3040.

Near Colusa Circle

Sharp 5-room, 2-bedroom, 1-level stucco near shops & buses. Lovely kitchen, beautiful bath and totally modernized thruout. Nicely carpeted. A real Jim Dandy at $25,950. Eves. phone Roy Wilmoth, 525-6442.

Call us. We have others available.

JEANS REALTY
Satisfaction! Our Only Product.
1484 Solano Avenue, Albany 524-8508

Albany

Just listed delicious 2-plus bedroom home, 2 baths, large arched beam ceiling, recreation room with S.F. view, 2 fireplaces, electric kitchen, big basement. $37,950. Steve Arnold.

Assume FHA

Sharp 2-bedroom home with double garage, small garden. 5¾% existing loan, asking $26,950. Mark Burns.

1000 Oaks

Large 4-bedroom family home with 26x13 recreation room, view, 100x132 lot, trees, asking $42,500. Vern Sutcher, eves. 527-6003.

Old Berk. Style

Brown shingle 2-story, 3-bedroom home, lots of charm, good neighborhood, $29,900. Eves., Leon Plus, 525-2323.

Kensington

Contemporary 3-bedroom, 3-bath home, plus large recreation room, den and huge decks, panoramic Bay view, 3 carports. Call Vern Sutcher, eves. 527-6003.

THOUSAND OAKS Realty Co.
389 Colusa Circle
524-2738

Triplex

Adams near Solano. 8 years old, owner built. Ideal home and income. Lower unit. Glass door to large patio. Seller will carry loan. No fee for loan, low interest. Steady tenants. Full electric kitchens, drapes, carpets, disposals. Year gross $6,000. Asking $58,950. Eves. 232-8723. 28

CHAS. CEREMONY REALTOR
627 San Pablo Ave.
LA 6-5411

PERFECT CONDITION — 3 bedroom level one floor home on tree lined 1000 Oaks street. Close to schools, shopping, transportation. Secluded yard. $36,700. Call Helen Guay. Bill McQuiston Real Estate, 848-1655; eves. 525-7320. 29

El Cerrito Beat Rent!

1-bedroom bungalow near San Pablo Avenue, for only $11,500. Enuf said. Hurry, this home will sell this weekend.

Owners Will Carry

loan at a low, low interest rate. 3 bedrooms, 2 baths "Meadow built" home for only $42,500 including plush carpeting and drapes. Perfect location. Call now.

Must Be Sold

regardless of price. 2 new 3-bedroom, 2-bath "modern" to choose from, sweeping views. Choice location. Electric built-ins. Buyers can pick new carpeting. Asking $49,950.

JAMES REALTY
10470 San Pablo Ave., El Cerrito
525-7272
Eves. call Mrs. Porter, 525-3071, or Ruby Slingluff, 527-1340

CD 525-8700

Immaculate "3"

9 years young! El Cerrito foothills; 3-bridge view. 7 rooms, 3 bedrooms, 3 baths plus paneled rumpus room (ideal for in-laws). Double-oven electric kitchen. A lovely home! 525-8700, eves., EDNA DURRIN, 525-6214.

Berkeley Hills

For the thrifty, a white stucco cottage on outer Shattuck Ave. above Arlington Circle. Walk or bicycle to 4 different parks. 1-level, 5-room, 2-bedroom home. Vacant. Out-of-town owner will finance. 525-8700, eves., ELAINE BALDWIN, 525-6665.

Claude DAUGHTRY
REALTOR 525-8700
1795 Solano Berkeley

ALBANY

Cornell near Solano, 3BR, 2 bath home with fireplace. Bright, sunny garden. Ideal for a large family or in-law arrangement. $34,750. Realtors. Wayne Hunter, 845-4746, or Mrs. Lee, 654-4312. H. Richard McCoy Co., 549-3060. 30

SHOP AT HOME

North Berkeley Shingle

Charming 3-bedroom, 1½-bath home situated on a quiet tree-lined street. Just ½ block to Solano shopping and transportation. $28,500. Eves. Mr. Hays, 235-5869.

Albany View Home

Lovely view of S.F. from the living room and kitchen. Two bedrooms, central heat, wall-to-wall carpets plus two unfinished rooms in the basement $27,500. Eves. Mr. Flynn, 527-6365.

Albany Triplex

One bedroom town-house units in very attractive building. Separate garages. Excellent rental history. $38,500. Eves. Mr. Davis, 525-4834.

Berkeley 4-Plex

Near Gilman and San Pablo. Two 2-bedrooms, two 1-bedroom. Owner may carry a second to a qualified buyer. Price $51,000. Eves. Mr. Freels, 525-4001.

HEADINGTON and FREELS Realtors
1566 Solano Ave., Albany — 527-6365

1—REAL ESTATE

JEROME BLANK REALTY

Near the Plaza!

Here's a delayed action property! We mean, right now, you can enjoy the 2 bedroom stucco bungalow with lovely Berkeley Hill view from spacious kitchen and breakfast room, plus basement den or rumpus and workshop, plus large detached garage. However, 50x100 lot is zoned for 8 units, and we believe the lot alone (without the house) is worth $23,000 list price. On Adams at north end. Terms!

Have You Heard?

This immaculate, modern 2 bedroom gabled roof ranch style home is priced at only $21,950. It's newly painted in and out, has gleaming newly-finished plank hardwood floors, and a secluded back yard. Bedrooms are extra spacious. Owner will consider FHA or GI terms, with mini down payment. Near Albany Hospital.

Executive Home

If you enjoy the fabulous Golden Gate view, you have it from this lovely 3 bedroom, 2 bath custom-built Gateview Ave. home high atop Albany Hill. Terrific electric kitchen plus adjoining family room, breakfast bar, sliding doors opening to 3-terrace view patio. Magnificent Phillipine mahogany panelled walls, carpets, drapes, Carmel stone fireplace. We mean, at $45,000, it's irreplaceable. Shown by appointment.

Richmond Duplex

In the immaculate Civic Center area, north of McDonald, this lovely ranch style building has that 1 and 2 bedroom units, beautiful garden, excellent for home and income. Only $29,500.

El Cerrito Fourplex

Just listed, this beauty has 3-2 bedroom apartment and 1-3 bedroom owner's unit, located just a block from El Cerrito Civic Center, near Balboa School. Priced at $64,950. Mr. Williams.

JEROME BLANK REALTY
948 San Pablo, Town Centre, Albany — 526-4215

BLACKLIDGE REALTY

Space Age

kitchen in this 3 bedroom, 2 bath home with huge yard and rumpus. Asking $41,950. 526-3310. Eves., Peggy, 525-9269, or Frances, 527-4261.

Swimming Pool

Tennis courts and Albany Park are close to this 3-bedroom home. $27,475, as is, and owner will consider carrying loan after good down payment. OR, may trade for smaller home. Days, 526-3310, eves. Frances Divine, 527-4261, or B. Clark, 841-1932.

1631 Solano Ave., 526-3310
Property Management, 526-5553

1—REAL ESTATE

— Pruter Specials —

FHA or GI

One owner — two bedrooms, sunny living room with picture window, nice hardwood floors, attached garage, beautiful vegetable garden plot. Only $18,950.

FENCED GARDEN, two bedroom, excellent floor plan. FHA ready. Only $20,500.

Mr. Bailey, 525-0691
Mrs. Bowers, 526-7622

Just Perfect

Kensington, three bedrooms, 1½ baths, all electric kitchen, central heat, formal dining room, sprinkler system, patio, lovely plantings. Immaculate, available now.

• • •

Lots - Lots - Lots

In the heart of Berkeley, 16,000 plus, with charming redwood, three bedroom home. R-5 zoned.

Two 5,000 plus single family homesites in best El Cerrito area. Upslope with Bay view.

Mr. Liston, 845-4817

Pruter Real Estate
REALTOR 527-3607
1549 Solano Ave., Berkeley

To All Albany Citizens An Ode to Spring.

"Spring has sprung,
the creek has riz,
and we know where,
the houses is."

Hal Hoffman, Realtor
1207 Solano LA 7-2326
Opposite Albany Library

ALBANY HOME with Bay view, 2 bedrooms plus, w/w carpet, fireplace, central heat. Excellent condition. Assume 7% GI loan with $3,000 down. Please call 524-8424. 29

14—REAL ESTATE WANTED

THINKING OF SELLING YOUR HOME
Will offer you cash within 24 hrs. Call day or night, 524-9984 or 236-7770. tf

Real Estate Listings Needed

I am obliged to turn recommended customers away. So if you have to sell your property —I don't perform miracles, I just sell real estate—have for over 23 years. So I must sell and pay my rent, or I wouldn't be here that long. But hurry. Eves. 232-8723.

Chas. Ceremony
REALTOR
627 San Pablo Ave. — 526-5411 tf

25—RENTALS

ONE or 2 bedroom deluxe, sound proof apartments in Albany. Married couples only. No pets. $160 and up. Call 525-2108. tf

Hi Neighbor ! ! !

THINKING OF SELLING YOUR HOME?

Then call Jeans Realty for prompt, courteous, professional assistance.

We are now in the fastest selling session in years with lots of prospective buyers, excellent financing available and a shortage of good homes.

Properly priced properties sell in a matter of days instead of weeks, hence there is no need to consider guaranteed sales plans or speculators' offers.

Call on anyone of our Staff for prompt, courteous, professional assistance. They are:

Martha & Joe Jeans (home phone) 525-5119
Emily K. Kalb (home phone) 525-2434
Roy O. Wilmoth (home phone) 525-6442
Merritt M. Thomas (home phone) 525-3040

JEANS REALTY
Albany Realtors (Solano & Santa Fe) 524-8508

25—RENTALS

2-ROOM garden apartment, $115. Single occupancy, working girl. Furnished / unfurnished. All utilities. Seven mo. lease. References. Available April 1. 526-2626. 28

2 BEDROOM, unfurnished. Balcony, w/w carpet, elect. kitchen with disposal, $170. 524-3412. 26

2 BEDROOM APT., Richmond Annex. Carpets and drapes, stove and refrigerator, carport. Families, $165.

MacGregor Homes
LA 5-3681
1391 Solano Ave.

UNFURNISHED house, Kensington. Charming older 3BR, 1½ bath home with fireplace, Bay view and secluded garden. $350.00 lease, references — no groups. Realtors, Wayne Hunter, 845-4746, Mrs. Lee, 654-4312. 29

ALBANY, 6-room, 2-bedroom home, central heat, partially carpeted & draped — no pets. $250

ALBANY, 2-room furnished studio, utilities paid. Prefer elderly lady. No pets. $60

Jeans Realty
Solano & Santa Fe
Albany Realtor 524-8508

2 BDRM., 2 bath, spacious living room & dining room, all elec. kitchen, no pets. Consider one child. 845-5583; 527-3481 eves. tf

Two bedroom tri-plex, Berkeley, $177.
Albany 3 bedroom home, rumpus, fireplace, $275.
1 bedroom apt., Albany, $128.
Furnished studio apt., Richmond Annex, $127.50.

Wm. Hoppe, Realtor
1391 Solano Ave.
525-3681 — Eves. 524-7328

ONE BDRM. apt., fur., or unfur., newly decorated, wall-to-wall carpet, drapes, water & garbage, $145 mo. Available now. 525-8144 or Mgr. 527-5155. 29

Two bedroom view home, modern kitchen, on Terrace Drive, El Cerrito, $225.
1 bedroom duplex, $165.
Albany, 2 bedroom home, stove, refrig., carpeting, drapes. Will accept 1-2 children, $200.
Mrs. Bowers, 526-7622, eves.
Pruter Real Estate, 527-3607.

25—RENTALS

APARTMENT, unfurnished, almost new 2 bedrooms, ½ block to Solano. Wall-to-wall carpet, drapes, stove, refrigerator, enclosed garage. Owner pays water and garbage. Married couples only, no children, no pets. $175 mo. KUWADA REALTY, 849-0224. 29

SLEEPING ROOM, $50 month, handyman, gardening, etc., optional remuneration. Evenings 526-5235. Senior citizen with car preferred. 29

28—BUSINESS RENTALS

ALBANY SQUARE Center, 600 San Pablo, store, offices, $125 to $135 per mo. Rugs, fixtures included. Burke, 537-4000 or 283-8883. tf

30—RENTALS WANTED

RENTAL PROPERTIES NEEDED: Qualified tenants waiting for homes and/or apartments. Let us rent yours. Mrs. Bowers, 526-7622.
PRUTER Real Estate, 527-3607.

35—HELP WANTED

FULL OR PART TIME, unusual opportunity for man or woman; several areas open for those interested in a good steady income. Retirement possible. LauderMape Entreprises — 223-9730, Pinole, Mr. Maples. Further information March 29, 1972 at 7:30 p.m., 533 San Pablo Ave., Albany. 30

AVON CALLING —
BE AN AVON REPRESENTATIVE! Let me show you how easy it is to make money and have fun in your free hours. For a personal interview, call 845-1671. 29

RETIRED MEN, part time, check cars on Berkeley parking facility; salary. Call 284-4850 for interview. 29

Lasar Agency (Mildred Traver)
Receptionist-Typist ..... to $500
Chem Tech (no degree) $745
Export Acct. Clerk ..... to $550
Secretary (Albany) ..... to $700
1430 Franklin, Oakland
893-9612. 29

38—WORK WANTED

YARD WORK DONE — 27 years old, experienced. Call Allen at 527-1142, between 5 & 7 p.m. 30

GOOD PAINTING, inside & out. Free estimates. Reasonable. Joe W. Cain, 792-1879. 22

38—WORK WANTED

IRONING in my home. LA 4-0558 after 6 p.m. tf

DAY WORK. Good references. Call after 4 p.m. 849-1264. 29

RELIABLE HOUSEWIFE with transportation wishes secure baby sitting job. (Light housekeeping OK.) Good references. Call 527-2582. 29

40—MISCELLANEOUS FOR SALE

RENO TRIP (One Day)
$15 Boundtrip w/ $12.50 Refund.
Leave from El Cerrito Plaza
SAT. Lv. 7 a.m. - Back 11 p.m.
SUN. Lv. 5 a.m. - Back 9 p.m.
Parking Available
Call Mary Ricketts
525-2602 23

KING SIZE BED - NEW! Still packaged, extra firm. $130 (worth $260), will deliver. Usually home. 655-2006. 29

LOST bright carpet colors . . . restore them with Blue Lustre. Rent electric shampooer $1, with purchase of Blue Lustre. Pike's Electric Appliance Store, 377 Colusa Ave. 29

ORIGINAL MONA LISA — Not really, but a quality reproduction on artist's canvas beautifully framed in a Florentine Gold mouding. Nielsen Imports, 1228 Solano, Albany. 29

RUG PAD,9x12. Green rug end. Chrome bathroom rack. 5" TV. Decorator lamps, one for hanging. Mangle. Miscellaneous bric-a-brac. 525-0384. 29

BED FRAME, spring and mattress. Living room couch. 526-2091. 29

MAPLE DINING ROOM SET. Octagon, with 4 chairs. Good condition. 526-1248. 29

49—MISCELLANEOUS WANTED

CASH
Diamonds Wanted
½ Carat and Up
CALL BROS. JEWELERS
823 San Pablo — 525-8144

ANTIQUES WANTED. Cash paid. China, glass, furniture, rugs, dolls. Also used furniture. 845-2280. 32

The Albany Times
A LEGAL NEWSPAPER
Official Newspaper of the City of Albany
and the
Thousand Oaks Times
(formerly Hilltop Mirror)
ILA MAE WILSON
Publisher - Owner
Published Every Wednesday
1240-42 SOLANO AVENUE
ALBANY, CALIF. 94706
LAndscape 5-1510 - 5-9080
Subscription Rate
$5.00 per year

49—MISCELLANEOUS WANTED

CASH for furniture of the 1930s also need late model refrigerators, stoves and misc. or what have you. F. J. Swartz 0365.

CASH for your used furniture or appliances. Stoves, refrigerators, etc. Call day or night 524-9984 or 236-7770.

52—AUTOS FOR SALE

Volkswagens
Bank Terms
BERKEY LEE, LA 6-2942
618 San Pablo—Guaranteed U
718 San Pablo, Albany—New

1965 MUSTANG convertible, or best offer. Call David 2732 after 6 p.m.

Two LOCAL Real Estate Brokers to help you.
COMPUTERIZED
INCOME TAX
No extra charge
WE'LL GET YOU EVERY DEDUCTION YOU HAVE COMING & ELIMINATE ERRORS
You'll always know WHO to WHERE to come back EVERY month in the year
10 YEARS ON SOLANO
McKELVIE
Real Estate Co.
1652 Solano Ave.
524-7265

PUBLIC SERVICES DIRECTORY

A—Instruction

LEARN TO DRIVE
Patient, Private Lessons
Dual Control Cars
Experienced Licensed Instructors
Home Pick-up Service
BERKELEY Driving School
524-5321, Eves. 283-3838 tf

Bob's Guitar Studio
Sales - Lessons - Rentals
Repairs - Classes
372 Colusa - 525-0201 tf

B—Special Services

Get Professional TAX HELP
YOUR PERSONAL TAX COUNSELOR
Frank J. Morley
Will come directly to your home at no extra charge. All work double-checked by computer. Reasonable rates.
Call 525-8024 32

ALBANY TELEVISION SALES - SERVICE
☆
"There's No Substitute for Know-How!!"
RATED NO. 1—RCA Victor
Color - B & W - Stereo
Phone 526-9177
1150 SOLANO tf

THE KEY SHACK LOCKSMITH
24-Hour Service
Call 524-8610
Anytime
600 San Pablo Ave., Albany tf

BICYCLE REPAIRS
C&W Bicycle Shop
VICTORIA BICYCLE CENTER
Sales - Service - Repair
Free Bicycle Insurance Forms
New Hours 11 a.m. to 8 p.m.
919 San Pablo Avenue
Albany, Ca. 94706
Phone: (415) 525-5543 tf

B—Special Services

TV SERVICE
524-2431
Black and White and Color
Del Courtney TV
1120 Solano Ave. Albany tf

ESSER PLUMBING CO.
Sales and Service.
• Water Heaters • Thermostats
• Stoppages Cleared
Service is Our Business
1554 SOLANO — 525-3163
For Saturday Emergencies
Phone 848-6777 tf

SANDBLASTING
Winter Rates — Small or Large Jobs — Free Estimates
PAINTING
Interior - Exterior
Dutch Boy Paints Used
Free Estimates, Lic., Insured
GEORGE W. BROWN
818 Carmel, Albany
524-8952 tf

Oscar's Hauling Service
Since 1930 — Free Estimates
• Rubbish & Trash Hauling
• Basement, Attic
We Honor Mastercharges
1041 Peralta Ave., Albany
527-2267 tf

Joe Zupo's Home Service
Washers - Dryers - Ranges
Furnaces - Heaters
Water Heaters - Plumbing
HOME SERVICES
1197 Santa Fe, Albany
Telephone 525-9610 — LA 6-1603 tf

General Gardening
Pruning Trees
Removed and Topped.
Lawns and clean up.
Call 526-3798 tf

ARCHITECTURAL DRAFTING
Fast - Accurate - Experienced
Free Estimates
549-0981 — Eves. 865-7390
STEVE 31

Space in This Directory
$1.90 per Col. Inch

B—Special Services

Painting - Exteriors
Discounts to Senior Citizens and Widows.
BILL STANLEY — 533-6421

Custom Builders
Licensed and Bonded Contractor. Additions, remodeling, baths, kitchens. Free estimates.
FRANK LATRONICO
527-1664 tf

PIKE'S
ELECTRIC APPLIANCE SERVICE
Factory Authorized Vacuum Cleaner Repairs.
Franchise Dealer
Hoover & Eureka.
SALES & SERVICE
New and used vacuums at greatly reduced prices.
377 Colusa Ave.
At the Circle
LA 6-6349

ELECTRICAL
Large or Small Jobs.
Licensed - Lower Rates
Bonded - Work Anywhere
Free Estimates
524-8583 or 525-0146

ROOFING - All Types
834-9104
Roofing, Painting, Gutters and Down Drains, Building Repairs
LICENSED & INSURED
John T. Matthew Co.
BankAmericards Accepted tf

BELFORD PEST CONTROL
Termites . . . Wood Rot
Ants, Fleas, Roaches, Moths, etc.
Reasonably Priced
BE 3-2116 LA 6-4323 tf

HANDYMAN
Painting, Carpentry, Masonry, Gardening, reasonable price, free estimates.
MIKE or DOUG, 525-3252 29

SHOP AT HOME

B—Special Services

THE
FLOOR DOCTOR
FLOOR REFINISHING - SANDED - REPAIRED
525-6311
Free Estimates — Insured
Residential - Commercial

BROWN Rubbish Hauling
525-6190
FREE ESTIMATES - INSURED

FIREPLACES
Remodel - Repair - & Clean
Brick and Stone Work
Porches and Steps
ROY ANACLERIO
LA 6-7555

C—Automotive

TIRE RECAPPING
BRAKE RELINING
WHEEL BALANCING
WHEEL ALIGNING
MOTOR TUNEUP
ALBANY TIRE SERVICE
742 San Pablo Avenue
Albany
525-6427

Joe's Auto Glass Shop
Safety Glass
Insurance Claims Given Prompt Attention
636 San Pablo Ave.
524-5268

E—Home and Garden

Albany Window Cleaning and Floor Service
Window Cleaning and Floor polishing — Wall Washing
Residential and Commercial
234-6189
FREE ESTIMATES

TERMITES!
Work of the Quality You Have Been Looking For at a Price You've Been Hoping For
Call Hank at
HOYER TERMITE CONTROL
130 Ardmore Road
LA 6-2573

LEGAL NOTICE

NOTICE OF SHERIFF'S SALE OF REAL PROPERTY ON EXECUTION
No. 335967
Sheriff File No. 19980

Jackson Furniture Company, Plaintiff, vs. Albert-Lovett Corporation, a corporation, Defendant.

By virtue of a Writ of Execution, issued out of the Superior Court of the State of California and for the County of Alameda wherein Jackson Furniture Company, Plaintiff, as Judgment Creditor and Albert-Lovett Corporation, a corporation, Defendant, as Judgment Debtor upon a judgment rendered by the said Court on the 7th day of December, A.D. 1964, for the sum of $168.62 in lawful money of the United States, besides interest and costs, I have heretofore levied upon all the right, title, claim and interest of Albert-Lovett Corporation, a corporation, Defendant of, in and to the following described Real Property, to wit:

Legal Description: City of Albany, County of Alameda, State of California, described as follows:

A portion of Lot 19 in Block 31, according to "Map No. 6 of Regents Park", filed December 3, 1906 in the office of the County Recorder of Alameda County and of Record in Map Book 22, page 7, bounded as follows:

Beginning at a point on the western line of Cornell Avenue, distant thereon north 14 degrees 11' west 360.35 feet from the point of intersection thereof with the northern line of Brighton Avenue, as said avenues are shown on said map; running thence along the said line of Cornell Avenue north 14 degrees 11' west 26.11 feet to a point on the northwestern line of said Lot 19; thence along the said last mentioned line south 31 degrees 49' west from the point of beginning; thence along the line so drawn north 75 degrees 59' east 26.90 feet to the point of beginning.

PUBLIC NOTICE is hereby given that I will on Tuesday, the 4th day of March, A.D. 1972, at 10:00 o'clock A.M., of said day, in front of the Fallon Street entrance of the Court House, of the County of Alameda, in the City of Oakland, County of Alameda, State of California, sell at PUBLIC AUCTION, for lawful money of the United States, all the right, title, claim and interest of said Defendant Albert-Lovett Corporation, of, in and to the above described real property, or so much thereof as may be necessary to raise sufficient money to satisfy said judgment, with interest and costs, etc.; to the highest and best bidder.

Dated: Oakland, Calif., February 23, 1972.

FRANK I. MADIGAN
Sheriff, Alameda County, California
By R. SULLIVAN
No. 341 Deputy Sheriff

ERWIN J. ESKANOS
Attorney for Plaintiff
1004 Franklin St.
Oakland, California
1179A — Publish Mar. 1, 8, 15, 22, 1972.

LEGAL NOTICE

NOTICE TO BIDDERS

NOTICE IS HEREBY GIVEN that the Board of Education of the Albany Unified School District of Alameda County hereby calls for sealed proposals to be delivered to the Superintendent of Schools, 904 Talbot Avenue, Albany, California until Friday the 21st day of April, 1972, at 8:00 P.M. at which time and place said bids will be opened for instructional supplies.

These bids shall be presented in accordance with the Specifications on file in the Office of the Superintendent of Schools at 904 Talbot Avenue, Albany, California. The Board reserves the right to accept or reject any and all bids.

Dated March 15, 1972.

KENNETH M. FORRY,
Secretary
Board of Education
Albany Unified School District
904 Talbot Avenue
Albany, California 94706
Alameda County
1187A—Publish Mar. 22, 29, 1972.

LEGAL NOTICE

FICTITIOUS BUSINESS NAME STATEMENT
Alameda Co. No. 05093

The following person is doing business as: ALBANY RUBBER STAMP CO., at 1607 Solano Avenue, Berkeley 94707.

RONALD DENNIS NETZ, 5638 Columbia Ave., Richmond 94804.

This business is conducted by: an individual.

Signature of
RONALD D. NETZ
(Individual)

CERTIFICATION

I hereby certify that the foregoing is a correct copy of the original on file in my office.

Dated: March 2, 1972.

JACK G. BLUE
County Clerk
By C. M. BOOKER
Deputy Clerk

1183A — Publish Mar. 15, 22, 29, April 5, 1972.

SEIKO

TROPHIES
DIAMOND RINGS
RICHARD'S
Jewelers
1273 SOLANO — 524-6860

LEGAL NOTICE

BEFORE THE PUBLIC UTILITIES COMMISSION OF THE STATE OF CALIFORNIA

In the Matter of the Application of THE PACIFIC TELEPHONE AND TELEGRAPH COMPANY, a corporation, for authority to increase certain intrastate rates and charges applicable to telephone services furnished within the State of California.

Application No. 51774
(Filed March 17, 1970)

William M. Bennett, Consumer Spokesman, and Consumers Arise Now, an association,
Complainants,
vs.
The Pacific Telephone and Telegraph Company, a corporation,
Defendant.

Case No. 9036
(Filed April 13, 1970)

144 Spanish-speaking telephone subscribers from San Francisco, Sonoma, and Imperial Counties, the Spanish Speaking/Surnamed Political Association, the Mexican-American Political Association, the Healdsburg and Windsor Local Action Councils,
Complainants and (Proposed) Protestants,
vs.
The Pacific Telephone and Telegraph Company, a corporation,
Defendant and Applicant in Proposed Rates Increase
No. 51774.

Case No. 9042
(Filed April 2, 1970)

William M. Bennett, Consumer Spokesman, and Consumers Arise Now, an association,
Complainants,
vs.
Western Electric Company, joining Pacific Telephone and Telegraph Company and American Telephone and Telegraph Company as Interested Parties,
Defendants.

Case No. 9043
(Filed April 6, 1970)

Investigation on the Commission's own motion into the rates, tolls, rules, charges, operations, separations, practices, contracts, service and facilities of the Pacific Telephone and Telegraph Company.

Case No. 9044
(Filed April 7 1970)

Investigation on the Commission's own motion into the rates, tolls, rules, charges, operations, separations, practices, contracts, service and facilities of the telephone operation and certain telephone corporations.

Case No. 9045
(Filed April 7, 1970)

NOTICE OF FURTHER HEARING
(Order Reopening Proceeding for consideration of alternatives to method approved by Dec. 77984, etc. and for receipt of evidence regarding possible refunds.)

NOTICE IS HEREBY GIVEN that the Public Utilities Commission of the State of California has set the further hearing in the above entitled matters before Commissioner Sturgeon and Examiner Catey for Monday, April 10, 1972, at 10:30 a.m. in the Commission Courtroom, State Office Building, 107 South Broadway, Los Angeles, California, at which time and place all interested parties may appear and be heard.

BY ORDER OF THE PUBLIC UTILITIES COMMISSION.

Dated at San Francisco, this 13th day of March, 1972.

WILLIAM R. JOHNSON,
Secretary,
Public Utilities Commission
of the State of California

1188A — Publish March 22, 1972.

LEGAL NOTICE

Notice to Creditors
Superior Court of the State of California for the County of Alameda

Estate of Joseph F. Rocha, also known as Joseph Rocha and Joseph Francis Rocha, Deceased.
No. 191809.

Notice is hereby given to the creditors of the above named decedent that all persons having claims against the said decedent are required to file them, with the necessary vouchers, in the office of the Clerk of the above entitled court, or to present them, with the necessary vouchers, to the undersigned at the office of Cecil N. Lavers, Attorney at Law, 1057 Solano Avenue, Albany, California 94706, which is the place of business of the undersigned in all matters pertaining to the estate of said decedent, within four months after the first publication of this notice.

Albert L. Rocha,
Executor of the Will

Cecil N. Lavers
1057 Solano Ave.
Albany, California
Attorney for Executor

1182A — Publish Mar. 8, 15, 22, 29, 1972.

SHOP AT HOME

YOUR HOME DESERVES THE BEST

Retapes, Renovate, Maintenance, Shades Reversed, Drapes, Window Shades, Rugs, Venetian Blinds, Screens

Free Estimates — Pick Up & Delivery

Simmons Shade & Drapery
1647 Solano Ave. Berkeley
525-1920
"Service and beauty for your windows."
CLOSED MONDAYS
Open Saturday 9 a.m. to 3 p.m.

NEW FASHIONS will be modeled by Albany PTA and Adult School students at tomorrow night's annual "Spring Daze." Pictured selling tickets to Lawrence Hughes, Adult School principal, are: (from the left) Mrs. Zoe Hill, instructor; PTA President, Mrs. Margaret Jaekle; Mrs. Jeanne McFadden, commentator; and Mrs. Peggy Thomsen, fashion show coordinator. A fine arts and crafts exhibit will precede the 7:45 p.m. fashion show. Activities will convene in the Albany High School Little Theater and adjoining lobby. Admission is $1 with proceeds towards camperships for handicapped children.

Library Display

What new school facilities should Albany have? Where should they be located? What grade level organizations would be best for the children? These are just a few of the questions uppermost in the minds of Albany citizens now.

All of Marin School and the west wing and auditorium of Cornell are to be vacated, following the close of school in June. The State report, declaring these schools unsafe under the conditions of a severe earthquake, has raised problems affecting Albany's schools for some time to come.

The problem of temporary relocation of children attending these schools is particularly difficult, but plans have been made for the opening of school in September.

To inform the citizens of Albany, the Library has made its display facilities available for the month of March. The Citizens' Advisory Committee has prepared a display of their research materials, which can be seen during

Live Wires

Edith and Fred Lennox will show films of "Ships and Railroads Through Western Canada," at the Live Wires' meeting Friday, Mar. 24, at 7:30 p.m. in the Security Savings and Loan's Friendship Room.

Fannie Wray and Margaret Morrison will be hostesses for the evening.

The last call for the Live Wires trip to Mexico is being made--final payment is due April 1. For further information call Eleanor Miller, 525-8757.

Library hours, from 12:30 to 9 p.m. Monday through Thursday, and 10 a.m. to 6 p.m. on Friday and Saturday. The Albany Library is located on Solano Avenue, between Cornell and Talbot Aves.

Program Idea From AC Transit

"Why You Can't Get There From Here!" a slide-show history of the development of transit systems in the East Bay, is available for any interested group, service club or school class.

The program consists of some 80 slides of past, present and future transit equipment, with narration by AC Transit News Bureau Editor Joseph McCord, who explains the pictures and answers questions.

Interested groups should contact Mr. McCord at: AC Transit Public Relations Dept., 508 16th St., Oakland 94612; or phone 654-7878, extension 209.

The Times prints more news about Albany people than any other newspaper.

GRACEMONT BAPTIST CHURCH, SBC
1231 Marin Avenue, Albany Phone: 524-6616
Every Sunday: Sunday School — 9:45 a.m.
Morning Worship — 11:00 a.m.
Vespers — 6:00 p.m.
Pastor: Dr. Tucker N. Callaway

Engagement Announced

Mr. and Mrs. Ezio R. Tognetti of Richmond have announced the engagement of their daughter, Darlene, to Timothy Lee DeCaminada, son of Mr. and Mrs. Rudy DeCaminada of Albany.

The bride-elect is an alumna of Presentation High School and of the University of California at Berkeley, where she now is a graduate student, and planning on receiving a teaching credential in early childhood and elementary education. She is a member of the Honor Society.

Her fiance is an alumnus of St. Mary's High School and a graduate of the University of Portland in Oregon, where he received a B.A. in sociology. Employed in the farm system of the New York Yankees baseball team, he is also a member of the Association of Professional Baseball Players of America.

Wedding plans will be announced soon.

Obituaries

George H. Hildebrand

George Harry Hildebrand, 71, passed away in Oakland last week. Mr. Hildebrand was a native of San Francisco. He had spent most of his life in the Berkeley, Albany area. He was a member of Neighbors of Woodcraft, Encinal Circle, and Ink and Rollermakers' Union, Local 5, both of Berkeley, and had been with California Ink for 40 years.

Last rites were conducted by Pastor O. R. Janke of Grace Lutheran Church on Saturday, Mar. 18, at 11:30 a.m., in the Chapel of Ellis-Olson Mortuary, Albany.

He is survived by his wife, Anne M. Hildebrand; children, George A. Hildebrand of Albany and Elizabeth A. Morris of Seattle, Wash.; 11 grandchildren, one great-grandson; sister, Anita Marshall of Alamo; and daughter-in-law, Jean Hildebrand, and son-in-law, George Morris.

Teresa Sampietro

Theresa "Gina" Sampietro, a 44-year resident of Albany, passed away in the Albany Hospital on March 15. Her husband, the late Felix Sampietro, owned and operated Felix's Tavern in Albany, for many years. She was a native of Turin, Italy, aged 88 years.

She is survived by a daughter, Mrs. Alba Crosetti, and a son, John Razzano, both of Albany. She leaves a sister, Mrs. Mary Serafino of Seattle, Wash.; and a grandson, Eugene Crosetti of Moraga, and three great-grandchildren.

She was a member of the Fratellanza Club of Oakland.

Recitation of the Rosary was held Sunday, Mar. 19, at the Ellis-Olson Mortuary. A Mass of Resurrection was celebrated on Monday at St. Ambrose Church.

Hilda C. Granholt

Hilda C. Granholt, a long-time resident of Albany, passed away in San Francisco, on March 13. She and her husband, the late Fred C. Granholt, who passed away in 1956, owned and operated the Granholt Sheet Metal Co. in Albany.

She is survived by her son, Fred Albin Granholt, of Pinole, who is now associated with the company; two daughters, Mrs. Shirley Bond of Augusta, Montana, and Mrs. Marilyn Rousset of Walnut Creek. She also leaves nine grandchildren.

Mrs. Granholt was a member of the Second Church of Christ Scientist, Berkeley, The First Church of Christ Scientist of Boston, Mass.; a charter member of the Soroptimist Club of Albany, and a member of ABC Chapter of Children's Home Society.

Funeral services were held Thursday, Mar. 16, at the Ellis-Olson Mortuary.

EL DORADO COUNTY

El Dorado County, according to the National Automobile Club, derived its name from the Spanish words for "The Gilded One."

SAN FRANCISCO CHINATOWN

San Francisco's Chinatown, according to the National Automobile Club, covers about 16 square blocks.

(Paid Political Adv.)

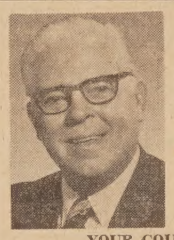

RETAIN ☒
GEORGE HEIN
ALBANY
CITY COUNCILMAN
Efficiency Without Frills
YOUR COUNCILMAN LAST 12 YEARS
Demanding Full Value for Every Tax Dollar Spent
ELECTION APRIL 11, 1972

NOW IN ALBANY
Budget Rent a Car
1019 San Pablo Ave.
(In Big Bear Wash)
526-6500
ONE WAY & LOCAL
RENT ONE WAY & LOCAL
Ryder Trucks
INTRODUCTORY SPECIAL . . .
$1.00 DISCOUNT
(1 Coupon per Contract)
Free Pick-Up and Delivery

SUPER STOP MARKET
747 San Pablo Ave., Albany 525-5575
PRICES EFFECTIVE MAR. 22nd thru MAR. 28th
7 BIG DAYS
Hours: Mon.-Fri. 8 a.m. to 9 p.m. — Sat. & Sun. 8 a.m. to 8 p.m.
NOW OPEN 8 a.m. SEVEN DAYS A WEEK for Your Shopping Convenience!

Canned Ham
Morrell Pride
5-lb. Tin $4.99 Ea.

FRYERS
Fresh - Whole Body
USDA Inspected 33¢ lb
CHICKEN PARTS
WINGS 29¢ lb
BREASTS 69¢
LEGS 59¢

PORK CHOPS Fresh Rib End . . . . . 69¢ lb
Link Sausage Fresh -- Stephens . . 2 LBS $1.89

PORK ROAST Fresh Loin . . . . . 69¢ lb
CHEESE Mild Monterey Jack - Cheddar 89¢ lb

ASPARAGUS Large Green . . . . . 39¢ lb
ARTICHOKES Globe . . . . . 2 FOR 35¢
BANANAS . . . . . 15¢ lb
RADISHES and GREEN ONIONS . . . . 2 FOR 25¢
APPLES Ex. Fancy Red & Gold. Del. 3 Lbs. $1
ONIONS YELLOW . . . . . 9¢ lb
LETTUCE Red Leaf, Romaine & Butter 2 FOR 39¢
Calif. STRAWBERRIES FRESH DAILY!

FROZEN FOODS
Orange Juice DONALD DUCK 6-oz. . . . . 4 FOR $1
Aunt Jemima French Toast . . . . . 49¢
Patio Mexican Dinners 4 Varieties 2 FOR 89¢
Simple Simon 9" Pies Apple, Lemon, or Peach . . . . . 69¢

DELICATESSEN
Mello-Crisp Bacon 1-lb. . . . . 69¢
American Cheese Singles Borden's 1-lb. . . . . 89¢
Oscar Mayer Bologna ½-lb. . . . . 55¢
Kraft Cracker Barrell Extra Sharp Cheese . . . . . 89¢

DAIRY FOODS
Large Nulaid Eggs Doz. . . . . 45¢
Deli-Fresh Butter 1-lb. . . . . 85¢
Nucoa Margarine Soft Tub 1-lb. . . . . 43¢
Pillsbury Biscuits 8-oz. . . . . 3 FOR 33¢

LOW DISCOUNT PRICES
BISQUICK 40-oz. . . . . 59¢
PRUNE JUICE SUNKIST 40-oz. . . . . 69¢
KITTY KARE KITTY LITTER 25-lb. Bag . . . . . 99¢
CLAMATO JUICE 32-oz. . . . . 2 FOR $1

WATCH FOR IN-STORE SPECIALS
RIVIERA MINESTRONE SOUP 20-oz. . . . . 4 FOR $1
BLUEBERRY LIKE MUFFIN MIX JIFFY — 9-oz. . . . . 2 FOR 29¢
NALLEY'S CHILI WITHOUT BEANS 15-oz. . . . . 2 FOR $1
VIVA TOWELS 160-Count Large Roll . . . . . 3 FOR $1

LOW DISCOUNT PRICES
TOMATO PASTE CONTADINA 6-oz. . . . . 2 FOR 29¢
CARNATION COCOA 12-Pak . . . . . 65¢
GOLDEN GRAIN MAC. & CHEESE Stir 'n Serve, 3⅞-oz. 2 FOR 29¢
CONTAC CAPSULES 10's Reg. $1.60 - Sale $1.09

MJB COFFEE 2-lb. Tin . . . $1.39
(10-oz. INSTANT - $1.41) (Add. 2-lb. $1.64)

TUNA DEL MONTE -- CHUNK 9¼-oz. 59¢

Panty Hose STRETCH Fits 5'-5'8" 59¢

CEREAL GENERAL MILLS -- 8-oz.
Trix, Coco Puffs, Lucky Charms, Wheaties, 12-oz. 2 FOR 89¢

CITY OF ALBANY
PARK & RECREATION DEPARTMENT

Schedule of Activities

1000 San Pablo Ave. — Office Hours 8:30 a.m. - 5:00 p.m.

For additional information on any of the following activities, please contact the Park and Recreation Department at 526-6116.

Easter Egg Hunts

The Easter Bunny is coming to Memorial, Terrace and University Parks on Saturday, April 1, 1972, starting at 10 a.m. Eggs and prizes will be given to the children.

Memorial Park—children from 10 years and younger.

Terrace Park—children from 12 years and younger.

University Park—children from six years and younger.

In the event of rain, eggs will be given out at all parks.

Supervision of Playgrounds

During Easter vacation, Memorial and Terrace Parks will be supervised from 11 a.m. to 5 p.m. University Park from 10 a.m. to 10 p.m. Regular playground activities along with Easter programs will be featured at each park.

Girls' Baseball

The Albany Park and Recreation Department is sponsoring a Softball League for girls who are residents of Albany. Girls between the ages of 9 and 12 may sign up with parents at the Community Center from 7 to 8 p.m. on the evenings of Monday, April 3, and Tuesday, April 4. Try-outs will be held on Sunday, April 9, at 10 a.m. at the Community Center Field. A full season of practices and games will follow. All games will be held on Sunday mornings at 10 a.m. and 11:15 a.m. Insurance for all participants is available for a slight fee.

Arts and Crafts

A class in handbuilt pottery is being offered thru the Park & Recreation Department. Class begins on Tuesday, April 4, at the Community Center, 1123 8th Street. The fee is $6 for a six-week session. A subteen class will be held on Mondays from 3:30 to 5 p.m. Beginning class is on April 3. The fee is $3 for a six-week session.

Peter Pan Club

Children in grades 1 to 3 are invited to participate in a wide range of activities in the Peter Pan Club program held at Cornell on Tuesdays, Vista on Wednesdays, MacGregor on Thursdays, and Marin on Fridays from 3-5 p.m. The program is ever changing. Movies are shown on Wednesdays and Thursdays at Vista and MacGregor Schools. Children are very interested in initiating and completing projects. Current projects include making dolls, making Indian symbols out of toothpicks on thin cork board, beadwork, pictures out of meat containers and scrap wood, and crushed glass ashtrays. A party is being planned for each school the week before Easter vacation. Punch, cookies, games and prizes will be the order of the day.

Baseball Clinic

An informal indoor baseball clinic series is scheduled to start at Memorial Park Clubhouse on Monday, Mar. 27, through Tuesday, April 18, each Monday and Tuesday night from 7 to 8:45 p.m. The class will be conducted by Directors John Whitman and George Jaekle. Fundamentals of the game will be stressed and films will be shown on most aspects of the game. No equipment is needed and boys between the ages of eight to 15 are welcome.

Terrace Park Bike Hike of the Month Club

Twelve young people on their bicycles pedaled seven miles round trip to the Berkeley Marina on their last outing. The Club is open to all bike-riding children over seven years of age. The second bike hike will be a trip to the Cal Campus where they will picnic, explore the campus and visit the Berkeley Art Museum. Children who wish to participate must notify Director Diana Torlakson by April 4 at Terrace Park. Call 526-6130.

San Francisco Aquarium

A trip to the aquarium is scheduled for children 5 to 10 years old, on Tuesday, Mar. 28. The bus will leave Memorial Park at 10 a.m. and return around 4 p.m. Deadline for registering at the Park & Recreation Office is Mar. 24. Cost is $2.50 per child.

Cake Decorating Classes

Sign-ups are now being taken. Beginners class will start on Wednesday, April 19, from 7 to 9 p.m. at the Albany Senior Center, 846 Masonic Avenue; Advanced I on Tuesday, April 18, 7 to 9 p.m. at the Senior Center; Advanced II on Wednesday, April 19, 9:30 to 11:30 a.m. at the Community Center, 1123 8th Street; Workshop I will start April 20, meeting on the 1st and 3rd Thursdays 7 to 9 p.m., and Workshop II on the 2nd and 4th Thursdays, 7 to 9 p.m., Starting on April 27. Both workshops will be meeting at the Senior Center. Register at the Albany Park and Recreation Office, 1000 San Pablo Ave.

Women's Volleyball

Women's volleyball clinic and team play, emphasizing coaching of fundamental techniques and team strategies is now in progress at the Albany High School gym on Wednesday nights, 7:30 to 9 p.m. Virginia Behm and Don Dupin will schedule league play for the second week in April. Come learn the game, join a team, and enjoy yourself.

TRUCKS

Trucks, reports the National Automobile Club, accounted for 19 percent of the total motor vehicle travel in the United States last year.

PARTICIPATING in the ground breaking ceremony for the new Alameda County Fairgrounds' amphi-theater, is another of the busy round of activities for Kathy McKenna, 1972 Maid of Albany. Appearing with her are: Johnny Pleich, Jr., of Albany, a member of the Alameda County Fair Board of Directors; and Board President George Jacopetti. The $290,000 structure is expected to be completed in time for the opening of the 1972 Fair in July.

Construction Begins For Fairground Amphi-Theater

Ground-breaking ceremonies were held recently for the Alameda County Fair amphi-theater, which the Board of Directors have been planning for approximately four years.

The entertainment facility will be the only one of its kind in Northern California, and probably the finest to be found on any fairgrounds in the State of California, according to Johnny Pleich, Jr., of Albany, a member of the Board of Directors.

The start of construction marks the culmination of many meetings with experienced professional people, as well as many visits to other similar facilities, to make certain this amphi-theater would incorporate all the outstanding features needed to present entertainment attractions in the best way possible.

In addition to presenting outstanding entertainment during the annual Alameda County Fair, the amphi-theater will be an asset to the cultural life of the county, as many organizations are expected to utilize the facility for the presentation of concerts, stage plays, little theater shows, school graduation ceremonies and other community functions.

When finished, the theater will seat some 2,800 persons, and stage and dressing room facilities will be the finest. The stage will be approximately 35 feet by 40 feet, adequate for all types of presentations. There will be dressing rooms for the main performers, as well as separate rooms for the many amateur talent groups who will be representing their respective communities in talent contests during the annual Fair.

The most modern techniques in stage lighting and sound will be being incorporated into the building, and landscaping of the facility will utilize trees, shrubs and plants will continue the ecological endeavors the Board of Directors have maintained throughout the entire fairgrounds.

Funds for the amphi-theater, which will cost approximately $290,000, will come from the funds which have been set aside for the facility. No funds or any portion of the construction will have been contributed by either the state or the county.

Facts Exaggerated

One report of Honolulu's size has been "greatly exaggerated," to paraphrase Mark Twain, an early admirer of Hawaii.

To set the geographical record straight, the City of Honolulu comprises 88.7 square statute miles of the Island of Oahu, and Oahu itself comprises 607.7 square statute miles.

Distance wise, from the easternmost point of the "Big Island" of Hawaii to the westernmost point of Kauai is 367 miles measured via Honolulu.

This includes the main islands of Hawaii, Maui, Lanai, Molokai, Oahu and Kauai—all of which gave rise to Twain's oft-quoted phrase "the loveliest fleet of islands anchored in any ocean."

The State of Hawaii is geographically synonymous with the Hawaiian Archipelago, extending from the island of Hawaii to Kure Atoll. Measured from Hawaii's Cape Kumukahi this is the great circle distance of 1,523 miles.

RIGHT-OF-WAY

It is better for the driver, advises the National Automobile Club, to lose that right-of-way than to lose his life.

OAKLAND
BABY ZOO
& JUNGLE LIFT
(1250' Sky-Fari chair lift)
Open 7 days 569-8819
KNOWLAND STATE PARK, OAKLAND
MacArthur Fwy., then off-ramp at Golf Links Rd./98th Ave.

PLUMBING PROBLEMS
LARGE OR SMALL
FERREIRA PLUMBING
NEW OR REPAIRS
526-3640 1724 San Pablo Ave., Berk.
OVER 30 YEARS EXPERIENCE

Christian Science Church Services
Sunday 11 a.m. -- Wednesday 8 p.m. -- Sunday School 9:15 a.m.
READING ROOM OPEN Tuesday & Friday 2 to 4 p.m.
(except on holidays) Wednesday 7 to 8 p.m.
EVERYONE WELCOME
Albany Christian Science Society — 1358 Marin Ave.

ATHENA
BEAUTY COLLEGE
524-3545
863 San Pablo Ave.
Albany

SERB'S SEAFOODS
Restaurant - Lounge
Baked Dishes
Steaks and Salads
Banquet Rooms to 100
Open 11:30-11:00 - Closed Sun.
Open Sat. 4:00-11:00
1045 SAN PABLO, ALBANY
Phone: 524-9192

MARTY WEBB
insurance
Auto - Life - Fire
Commercial
527-2141
1857 Solano Ave.

King Yen
RESTAURANT
Mandarin Chinese Cuisine
DAILY
11:30 a.m. to 3:00 p.m.
5:00 p.m. to 9:30 p.m.
Sundays 5 to 9:30 p.m.
Closed Wednesdays
2984 COLLEGE AVE.
½ Block South of Ashby
845-1236 BERKELEY

(Paid Political Adv.)

RETAIN
GEORGE HEIN
ALBANY
CITY COUNCILMAN
Efficiency Without Frills
YOUR COUNCILMAN LAST 12 YEARS
Demanding Full Value for Every Tax Dollar Spent
ELECTION APRIL 11, 1972

You can no longer take for granted what you've always taken for granted.

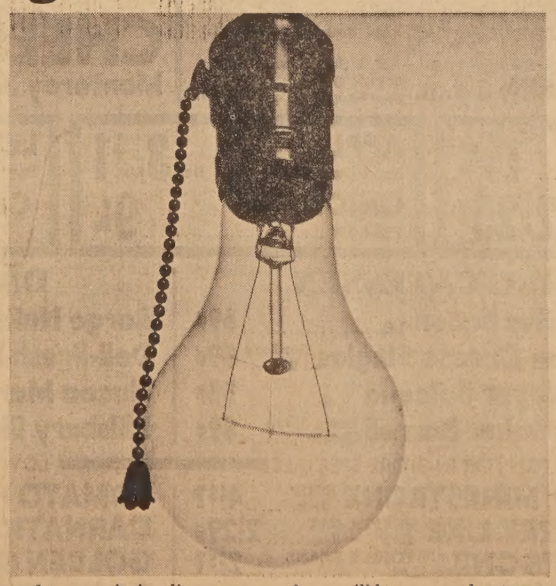

Touch a switch and the electricity goes on. You do it every day without even thinking about it because electricity is always there. And we want to keep it that way.

There have been no brownouts or blackouts here because PG&E has built new electric facilities on schedule as needed. And there's plenty of electricity here today and plenty in construction or planned to meet growing public needs and consumer demand through 1979.

But if our construction program is slowed down unduly or stopped, there definitely could be brownouts or blackouts here. We build ahead to prevent such problems. And we must continue building, because nowadays it takes about 10 years to acquire a suitable site, obtain regulatory approvals, construct and get a new power plant "on the line."

There are individuals and groups who are trying to slow down or stop construction of electric plants and transmission lines. Some even claim growth and progress are at an end or should be, and that therefore more electric power capacity is not necessary.

The fact is that power demands are going to continue to increase. And PG&E must meet these demands reliably and on time or there will be power shortages. We are doing our job now and are ready, willing and able to keep on doing it. Moreover, qualified, competent and responsible public agencies assure that in doing so we serve the best public interests, including environmental and ecological considerations.

To keep your electricity on tomorrow, we must build today. PG and E

inflation coverage

As the value of your house goes up so does your insurance coverage, with a State Farm Homeowners Policy. State Farm is all you need to know about insurance. Call me today.

HANK PERALA
1110 SOLANO AVE.
526-4961
STATE FARM
State Farm Fire and Casualty Company
Home Office: Bloomington, Illinois

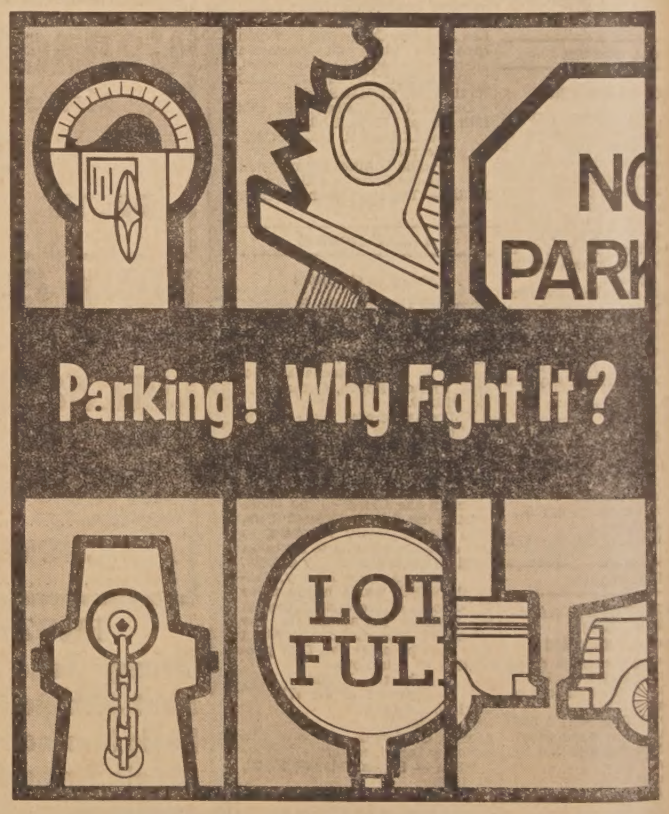

Parking trouble can be cured.
Ride AC Transit.
Go car free. Go carefree.

OTHER REASONS WHY SMART PEOPLE RIDE THE BUS:
No traffic driving • Saves money • Convenient • Fast • Clean • Safe

Go AC Transit

508 Sixteenth Street, Oakland 94612

PHONE: OAKLAND, 653-3535 • HAYWARD, 582-3035
• RICHMOND, 232-5665

Chuck Pot Roasts
USDA CHOICE
Bone In
Steer Beef Chuck
Lb. **71¢**

Full Cut Round
USDA CHOICE
Bone In
Steer Beef Steaks
Lb. **$1.15**

Porterhouse Steaks
or T-BONE
USDA Choice
Steer Beef Steaks
Lb. **$1.69**

Sirloin Tip Roasts
USDA CHOICE
Boneless Steer
Beef Roasts
Lb. **$1.19**

Regular Ground Beef
SAFEWAY
Always Fresh
& Flavorful
Lb. **69¢**

Reg. Chuck Steaks	USDA Choice Beef—Lb.	89¢
Rib Roasts	Standing, USDA Choice Grade Steer Beef—Lb.	$1.35
Boneless Chuck	ROASTS USDA Choice Beef—Lb.	$1.09
Top Sirloin Steaks	Boneless USDA Choice Beef—Lb.	$1.79
Lean Ground Beef	Always Fresh & Flavorful at Safeway, Lb.	89¢
Steer Beef Oxtails	Soup or Braising—Lb.	49¢
Corned Beef Brisket	Shenson's Boneless—Lb.	$1.29
Calves Liver	Genuine A Gourmet Treat—Lb.	$1.59
Pork Loin Chops	Center Cut—Lb.	$1.23
Rib Blade Pork Chops	Well Trimmed —Lb.	94¢
Pork Chops	Smoked—Small Loin & Rib Center Cut—Lb.	$1.16
Pure Pork Sausage	Safeway, Bulk—Lb.	79¢
Sliced Slab Bacon	Platter Style—Lb.	83¢
Veal Patties	or VEAL BIRDS—Your Choice —Lb.	94¢
Fancy Smoked Hams	From Finest Quality Eastern Pork—Lb.	76¢
Linguisa	Amaral —Lb. $1.12	Gomes —Lb. $1.24
Ground Turkey	Fresh—A Quick Meal Treat —Lb.	66¢
Turkey Meat	Boneless—Fresh, Lean Thigh Meat—Lb.	67¢
Turkey Breast Steaks	Fresh, A Quick Meal Treat—Lb.	$1.57
Fresh Oysters	Captain's Choice—Pacific 10-oz. Jar	81¢
Pre-Cooked Catfish	Captain's Choice —Lb.	98¢
Sole Fillets	Captain's Choice, Pre-cooked—Lb.	96¢
Leg of Lamb	New Zealand, Whole, Frozen—Lb.	94¢

SAFEWAY DISCOUNT OFFERS YOU MORE

USDA CHOICE

There Is A Difference In Beef Grades . . .

and, when you buy USDA Choice Grade Beef at Safeway, you are buying the grade that delivers the utmost in tenderness and flavor. Safeway does not mix lower grades nor does Safeway manufacture names as substitutes for government grading.

SAFEWAY DISCOUNT HAS MORE TO OFFER!

Fresh Fryer Parts	Foster Farms, Drumsticks or Thighs—Lb.	65¢
Fryer Breasts	Fresh, Foster Farms, Calif. Grown (Weigh Lb. 37c)—Lb.	69¢
Fryer Parts	Blue Ribbon, Frozen, Breasts or Drumsticks—2 lb. Bag	$1.19
Ducklings	Whole, Manor House, USDA Grade A, Flash Frozen—Lb.	64¢
Chickens	Roasting—Manor House, USDA Grade A—Flash Frozen—Lb.	57¢
Turkey Breasts	USDA Grade A, Flash Frozen—Lb.	89¢
Sliced Bacon	Safeway—1-lb. Package (Thick Sliced 2-lb. Pkg. $1.55)	78¢
Sliced Bacon	Dubuque Mississippi Brand 1-lb. Package	67¢
Sliced Bacon	Farmer John—1-lb. Package	80¢
Canned Hams	Dubuque Royal Buffet 8-lb. Tin	$7.49
Canned Hams	Safeway—5-lb. Tin	$4.89
Sterling Franks	Safeway—1-lb. Package	68¢
Safeway Bologna	Sliced, All Meat 6-oz. Package	48¢
Danish Ham	Imported, Safeway, Sliced—4-oz. Package	64¢
Leo's	Spicy Beef, Chipped Beef, Chipped Ham, or Smoked Turkey (Dark)—3-oz. Pkg.	36¢
Ham Slices	Oscar Mayer, Center Cut 8-oz. Package	$1.25
Franks	Oscar Mayer, All Meat—1 lb. Package (All Beef—1-lb. Pkg. 93¢)	89¢
Smokie Links	Oscar Mayer—12-oz. Package	93¢
Italian Salame	Gallo—(3-oz. Stick (Sliced—4-oz. Pkg. 94¢)	$1.59
Breakfast Sausage	Jones, Minute 10-oz. Package	86¢
Whole Hog Sausage	8-oz. Farm 1-Pound Roll	88¢
Smoked Salmon	Lascco, Sliced—3-oz. Pkg.	69¢
Snack Bit Herring	Lascco—16-oz.	89¢

Foster Farms Fryers
WHOLE, FRESH
Top Quality
Calif. Grown
Lb. **35¢**

Turkey Hindquarters
USDA GRADE A
Flash Frozen—Fine
For Budget Meals
Lb. **29¢**

Greenland Turbot
SMALL FILLETS
For Broiling, Baking
or Pan Frying
Lb. **77¢**

Smoked Slab Bacon
FIRST QUALITY
(Center Cut Lb. 74c)
By The Piece
Lb. **66¢**

Smoked Picnics
SHOULDER ROASTS
From Finest Quality
Eastern Porkers
Lb. **49¢**

SAVE MONEY EVERY DAY AT SAFEWAY DISCOUNT!

Apple Juice
Town House
6-oz. Cans
6-Pack
52¢

Alka-Seltzer
SUPER SAVER
Bottle of
25
Tablets
63¢

Coffee-mate
SUPER SAVER
Carnation
16-oz.
Glass
87¢

Ajax Cleanser
SUPER SAVER
Decorator
Pack
17-oz.
24¢

Lux Liquid
SUPER SAVER
For Dishes
22-oz.
Plastic
46¢

Chopped Ham
Imported
Dak
1-lb. Tin
69¢

New Items At Safeway

SS Lipton Cup-A-Soup	6-oz.—4-Pack	33¢
Lassen Rolled Oats	Old Fashioned, Plain—2-lb.	45¢
SS Roast 'n' Boast	Seasoning In A Bag Package	35¢
SS White Grape Drink	Welch—46-oz.	34¢
Mop 'n' Glow	Beacon Floor Shine Cleaner—16-oz.	77¢

Beverage Suggestions

Vodka or Gin	Hudson House, 80 Proof—½ Gal.	$7.37
Canadian Hill Whisky	80 Proof—Fifth	$4.50
Gordon's Gin	90 Proof—Quart	$5.75
Spanada Wine	Gallo—½ Gallon	$1.79
Tyrolia Wine	Gallo—½ Gallon	$1.70

(Liquor available at stores marked "L" only)

Refrigerated Suggestions

Swiss Cheese	Safeway—Random Weights Approximately 12 oz. Pkg.—Lb.	$1.12
Lucerne Yogurt	Flavor of the Month—Low Fat Red Raspberry (½ Pint 23c)—Pint	45¢
Rod's IMO Dressing	(8-oz. 22c)—16-oz.	36¢
Blue Bonnet Margarine	1-lb.	30¢
Corn Oil Margarine	Fleischmann's—1-lb. (Soft 1-lb. 48c)	45¢
Crescent Dinner Rolls	Pillsbury—8-oz.	39¢
Pillsbury Biscuits	Buttermilk or Country Style—8-oz.	11¢
Large Eggs	Grade AA—Cream O' The Crop—Dozen (Medium Size—Dozen 41c)	44¢

Frozen Foods

Deep Dish Meat Pies	Swanson—16-oz.	68¢
Orange Juice	Bel-air, Makes ½ Gallon—16-oz. Can	62¢
Birds Eye Awake	Orange—9-oz.	32¢
Birds Eye Cool Whip	9-oz.	58¢
Whipped Topping	Party Pride—9-oz.	45¢
SS Apple Pie	Simple Simon—34-oz.	69¢
Strawberry Rhubarb Pie	Johnston—38-oz.	81¢
Ice Milk	Lucerne, Flavor of the Month—½ Gallon	62¢
Vegetables In Butter Sauce	Bel-air Regular Pkg.	29¢

Household Needs

Rescue Soap Pads	3-Count	27¢
Paper Towels	Truly Fine—175 Sheets	31¢
SS Reveal Roasting Wrap	12" x 4.7 yd. Roll	51¢
SS White King Soap	40-oz. (Water Softener 7-lb 79¢)	66¢
Distilled Water	Gallon	49¢

Miscellaneous Items

Vita Crunch Cereal	1-lb.	49¢
Lassen Granola	1-lb.	49¢
Kellogg's Product 19	Cereal—12-oz.	64¢
Quaker Life Cereal	15-oz.	58¢
Potato Flakes	Idahoan, Instant—2-lb.	69¢
Marinara Sauce	Golden Grain—15-oz.	46¢
SS Stir 'n' Serve	Golden Grain—3⅛-oz.	16¢
Macaroni Dinner	Kraft—7¼-oz.	24¢
Spaghetti Sauce	Schilling, with Mushrooms—1½-oz.	24¢
SS Nestle Morsels	Semi-Sweet Chocolate—12-oz.	59¢
SS Sego Liquid Diet	10-oz.	30¢
Crisco Shortening	3-lb. Can	95¢
Chicken of the Sea	Light Chunk Tuna—6½-oz. Can	51¢
Del Monte Green Beans	Cut—16-oz.	24¢
Del Monte Spinach	15-oz.	24¢

Coffee Choice

Folger's Instant Crystals	10-oz.	$1.51
Folger's Coffee	Vacuum Pack—2-lb. (3-lb. $2.27—1-lb. 88c)	$1.55
Edwards Coffee	Vacuum Pack—2-lb. (3-lb. $2.08)	$1.39
Safeway Coffee	Bagged—2-lb. Bag	$1.27
Freeze Dried Coffee	Edwards—4-oz.	96¢

For Sale . . . 75,000 Easter Lilies!
- ✶ **In Foil-Wrapped, 6-Inch Pots**
- ✶ **Grown For Safeway By Sunnyside Nurseries**

For Full Particulars Inquire At Your
SAFEWAY STORE

Baked Favorites

Malt-O-Wheat Bread	Skylark—1½-lb. Loaf	39¢
Split Top Bread	Skylark—1½-lb. Loaf	34¢
Premium Bread	Safeway—Round Top or Sandwich—1½-lb. Loaf	36¢
Raisin-Date Muffins	Mrs. Wright's, Whole Wheat 6-Count—14-oz.	38¢
Soda Crackers	Busy Baker—Salted or Unsalted Tops—1-lb.	33¢
SS Sunshine Hydrox Cookies	20-oz.	54¢
Golden Fruit Cookies	Sunshine—7½-oz.	38¢
Busy Baker Snaps	2-lb.	57¢

ASPARAGUS
LARGE GREEN SPEARS **3 Lbs. 89¢**

Head Lettuce	Western Iceberg	2 for 39¢
Artichokes	Large Globe Variety	5 for 79¢
Fancy Broccoli	Large Fresh Bunches—Each	34¢
Leaf Lettuces	Red or Butter Variety	2 for 29¢
Bell Peppers	For Salads or Stuffing	3 for 39¢
Clip-Top Carrots	Crisp and Fresh	3 Lbs. 39¢
Yellow Onions	U.S. No. 1, Safeway Brand	4 Lb. Bag 49¢

CRISP GREEN CELERY
Large Clean Stalks
EACH **29¢**

Health & Beauty Aids

Arrid Extra Dry	Light Powder, Anti-Perspirant—6-oz. (9-oz. $1.22)	88¢
SS The Dry Look	Gillette Hair Spray—11-oz.	$1.38
Prell Concentrate	3-oz.	99¢
Visene Eye Drops	.05-oz.	$1.20
Right Guard	Deodorant Spray—4-oz.	92¢
Confidets Sanitary Napkins	24's	85¢
SS No More Tangles	Johnson's—Cream Rinse—7-oz.	$1.07

SUPER SAVER **Long Spaghetti** Golden Grain—2-lb. Pkg. **47¢**

LOW DISCOUNT PRICE **Similac** INFANT FORMULA—Regular or with Iron—13-oz. (CASE $8.16) **34¢**

LOW DISCOUNT PRICE **Cigarettes** Filter Kings (Except Pall Mall & Lucky Strike)—Single Pack 36c—CARTON 100 mm—Carton $3.29 100 mm—Single Pack 37c **$3.19**

Items and prices in this ad are available from March 22, thru March 28, 1972 at the Safeway Stores listed below: (L) 1500 Solano Ave.

WE WELCOME FOOD STAMP SHOPPERS

DISCOUNT WITH A DIFFERENCE!

SAFEWAY

© COPYRIGHT 1965, SAFEWAY STORES, INCORPORATED

always! the lowest Possible Prices-for the finest foods

PARK and SHOP Food Markets

LOW, LOW PRICES PLUS BLUE CHIP STAMPS

COMPLETE SELECTION! . . . U.S.D.A. Grade Choice Meats, Farm-Fresh Produce, Liquors, Imported Wines, National Brands, Gourmet Foods.

BLUE CHIP STAMPS

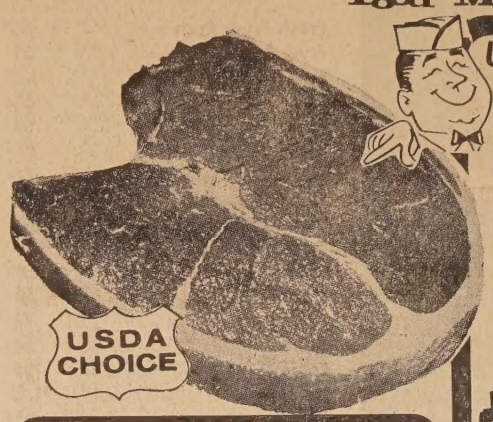

U.S.D.A. Grade Choice Steer Beef
BONELESS
ROUND STEAK
TENDER AGED, TRIMMED TO PERFECTION, FULL CUT
$1.09 lb.

TURKEY ROASTS
Young Hindquarter. Great to Bake Or Bar-B-Q lb. 28¢

BROWN & SERVE SAUSAGE	Swift Pkg. 69c	DANISH HAM	Dak 4 oz. pkg. ea. 59c
PORK TENDERLOINS	Whole lb. $1.29	MEAT LOAF	Oven Ready. Seasoned lb. 89c
BRAUNSCHWEIGER	Morrell 1 lb. roll ea. 59c	ALLAN'S FRANKS	All Meat lb. 65c

OVEN ROASTS U.S.D.A. Choice Beef. Sirloin Tip, Rump. Boneless. lb. $1.39
SLICED BACON Allan's Finest. 1 lb. pkg. ea. 73c
CHUCK STEAKS U.S.D.A. Choice Steer Beef. Great to BBQ. lb. 79c
GROUND BEEF Fresh, Lean lb. 69c
FILET OF SOLE Strictly Fresh lb. $1.19
BRAUNSCHWEIGER Armour Star. By the Piece. lb. 49c

MEAT PIES Banquet Frozen Chicken, Turkey, Beef. 21c Value Pkg. ea. 19c

Berkeley Farms — FARMS in Berkeley?
Cottage Cheese Pint 37c Quart 71c
Yogurt ½ Pint 25c
Orange Juice Qt. Bottle 59c

TRUE SAVINGS!

TERRY TOWELS	Kleenex Jumbo Ass't. 53c Value	roll 45c
SPAGHETTI	Golden Grain 55c Value	2 lb. pkg. 49c
TOMATO SAUCE	Sacramento Buffet Tin	3 for 25c
DOG FOOD	Walter Kendall Assorted Biscuits 49c Value	26-oz. pkg. 45c
KIBBLED DOG FOOD	$3.39 Value	20 lb. bag $2.99
STEAMED RICE	Success 43c Value	8 oz. pkg. 29c
DRESSING	Seven Seas Green or Golden Goddess. 51c Value	8 oz. bottle 39c
INSTANT COFFEE	Hills Bros.	10 oz. Jar $1.19
BUTTER	Olympian or Sylvester 1st Quality Cubes	lb. 81c
CHEESE	Kraft All Varieties Random Weights pkg.	5c OFF
SHORTENING	Crisco 3 lb. tin	89c
INSTANT COFFEE	Taster's Choice $2.09 Value 8 oz. jar	$1.89
SOUPS	Anderson's Split Pea, Bean, Potato. 35c Value	303 Tin 4 tins 99c

TRUE SAVINGS!
LYSOL SPRAY DEODORANT 21-oz. $1.89 value tin $1.59
LYSOL DEODORIZER CLEANER 28-oz. 95c Value 69c

STOUFFERS FROZEN FOODS
Tuna Noodle Casserole 11½ oz. pkg.
Macaroni & Beef 11½ oz. pkg.
Creamed Chicken 6½ oz. pkg.
EACH PKG. 69c

PARK AND SHOP COUPON
TISSUE
Zee Toilet 4 Roll Pack 49c Value
WITH THIS COUPON
Without Coupon 4 Roll Pkg. 39c
4 ROLLS
LIMIT 1 COUPON PER FAMILY
4 ROLL PKG. 29¢
COUPON VOID AFTER MARCH 25, 1972

PARK AND SHOP COUPON
COFFEE
HILLS BROS. 2-LB. TIN WITH THIS COUPON
Without Coupon 2-Lb. Tin $1.45 Tin
$1.29
LIMIT 1 COUPON PER FAMILY
COUPON VOID AFTER MARCH 25, 1972

PARK AND SHOP COUPON
BLEACH
Sani-Clor 49c Value Full Gallon
WITH THIS COUPON
Without Coupon Gallon 39c
Gal. 29¢
LIMIT 1 COUPON PER FAMILY
COUPON VOID AFTER MARCH 25, 1972

TRUE SAVINGS!
SUGAR C&H Powdered or Brown. 20c Value 1 lb. pkg. pkg. 18¢

TRUE SAVINGS!
MAY'NAISE Borden's 71c Value Qt. Jar 49¢

TRUE SAVINGS!
PEPPER Schilling 49c Value 4 oz. tin 39¢

TRUE SAVINGS!
TISSUE Chiffon Facial 35c Value 200 Ct. Pkg. 4 PKGS 95¢

fresher by far produce
ASPARAGUS Extra Fancy Large Green Spears 29¢

ARTICHOKES	Fancy. Large Size	2 for 29c
ORANGES	Navels. Medium Size	lb. 11c
CELERY	Large, Crisp Stalks	each 23c
APPLES	Green Pippins	4 lb. cello bag 49c
LETTUCE	Romaine, Large Heads	2 for 29c

POTATOES U.S. No. 1 Oregon Russets 10 lb. cello bag 35¢

ORANGE JUICE	Treesweet Frozen	6 oz. tins 4 for $1
BEEF RAVIOLI DINNER	Celeste Frozen 98c Value	15-oz. Pkg. pkg. 75c
CHEESE RAVIOLI DINNER	Celeste Frozen 85c Value	15-oz. Pkg. pkg. 65c
ORANGE JUICE	Donald Duck Frozen (12-oz. tin 49c)	6 oz. tins 4 for 99c

NEW! FROM SWANSON FROZEN DISHES

Scrambled Egg & Coffee Cake	8½ oz. pkg.	39c
Scarmbled Egg & Link Sausage	5½ oz. pkg.	49c
French Toast & Link Sausage	4¾ oz. pkg.	49c
Pan Cakes & Link Sausage	8 oz. pkg.	49c

TRUE SAVINGS!
CONTAC 1 CAPSULE EVERY 12 HOURS
CONTAC $1.69 Value 10's pkg. 99c
CHILDREN'S ASPIRIN 43c Value 36's pkg. 29c
PURE ORANGE FLAVOR ST. JOSEPH ASPIRIN FOR CHILDREN 1¼ Gr. Dose WIDELY APPROVED BY DOCTORS

TRUE SAVINGS!
EGGS OLYMPIAN LARGE GRADE AA Doz. 42¢
NULAID EGGS LARGE GRADE AA doz. 45c

PARK and SHOP Food Markets
The Friendliest Stores in Town!
1850 SOLANO AVENUE, BERKELEY — 2655 TELEGRAPH AVENUE BERKELEY
Prices Effective Through Saturday, March 25, 1972
BLUE CHIP STAMPS — USDA FOOD STAMP COUPONS GLADLY ACCEPTED